# TERRA

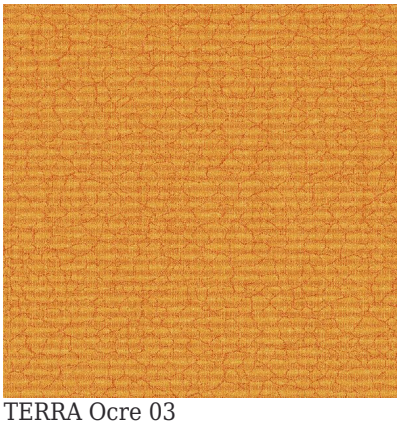
TERRA Ocre 03

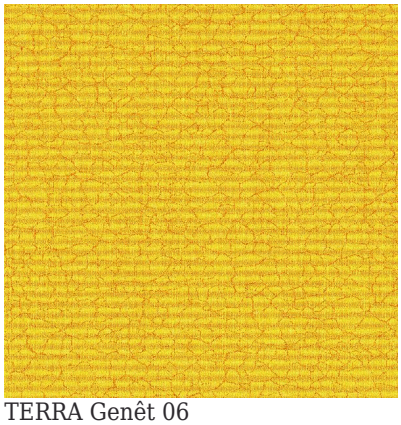
TERRA Genêt 06

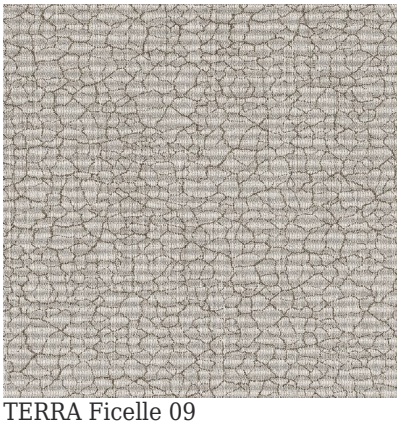
TERRA Ficelle 09

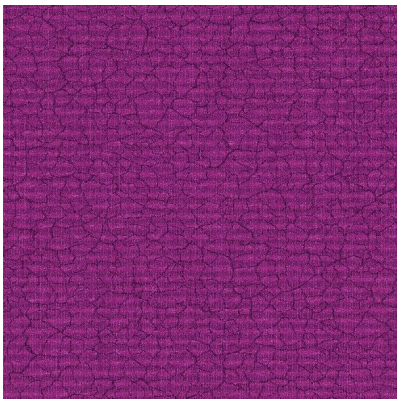
TERRA Violine 105

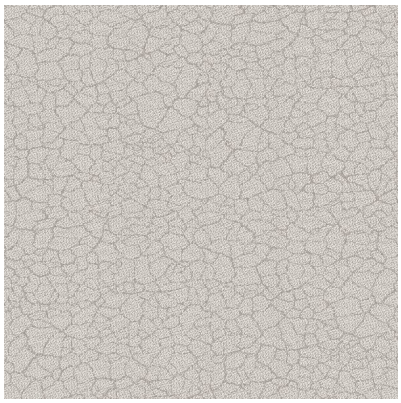
TERRA Lin 11

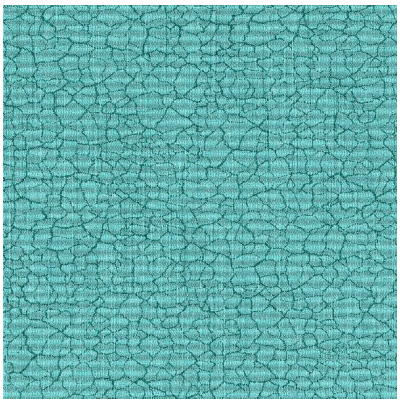
TERRA Lagon 110

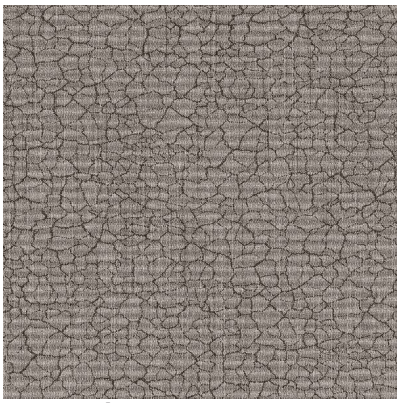
TERRA Chamois 111

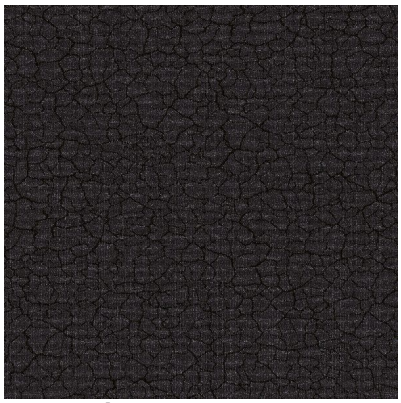
TERRA Ebene 113

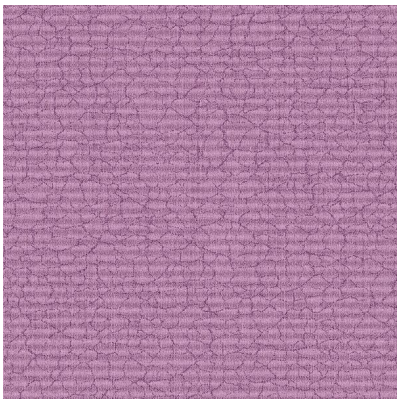
TERRA Hortensia 134

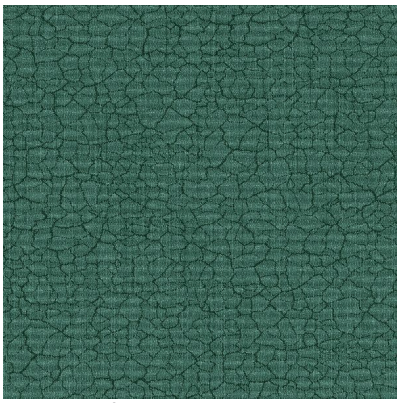
TERRA Céladon 135

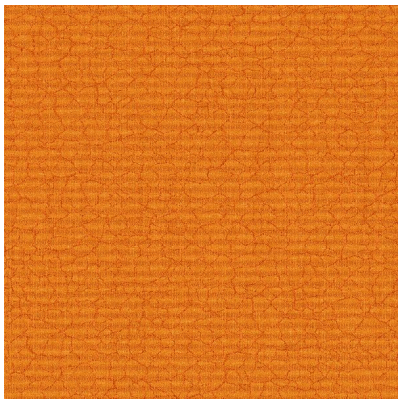
TERRA Citrouille 136

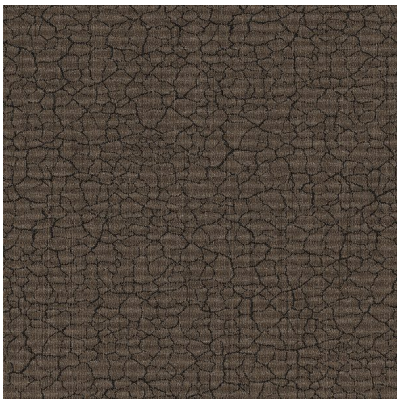
TERRA Brun 23

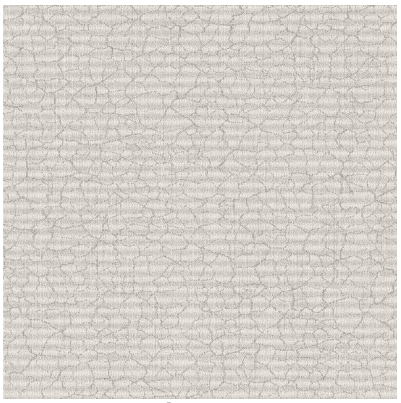
TERRA Naturel 26

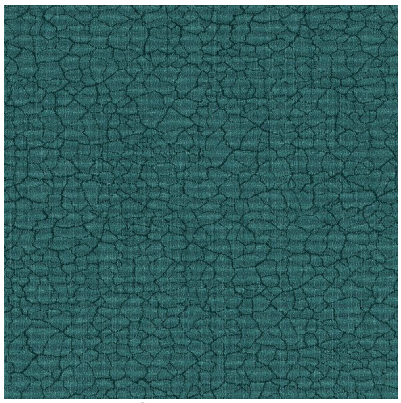
TERRA Pacifique 54

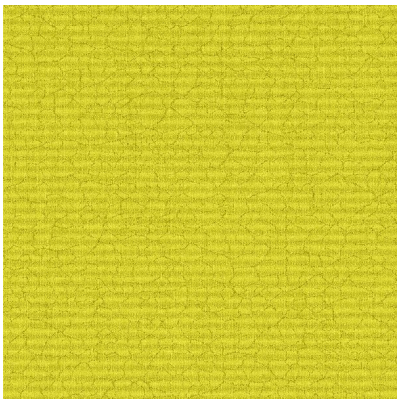
TERRA Anis 62

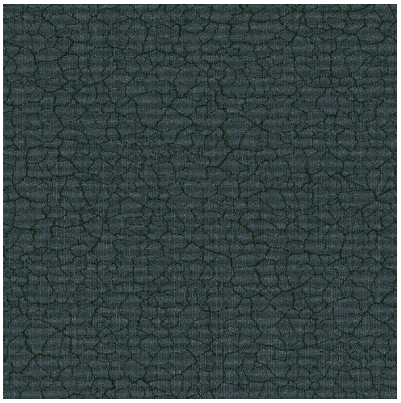
TERRA Fusain 71

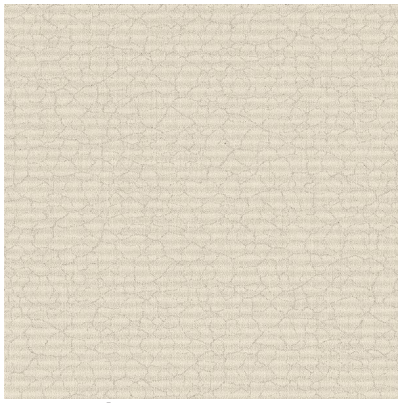
TERRA Chanvre 72

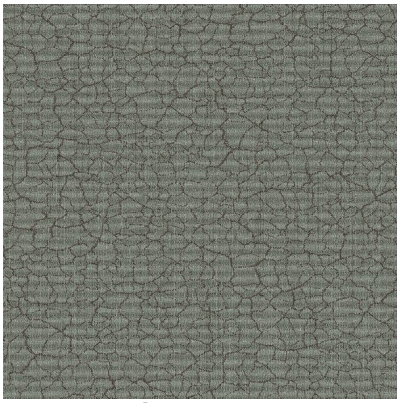
TERRA Graphite 77

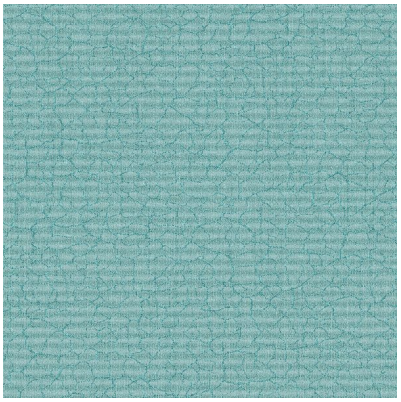
TERRA Ecume 82

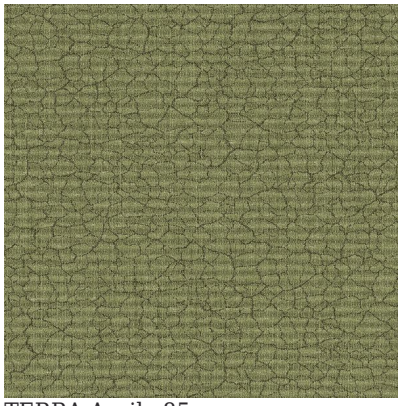
TERRA Argile 85

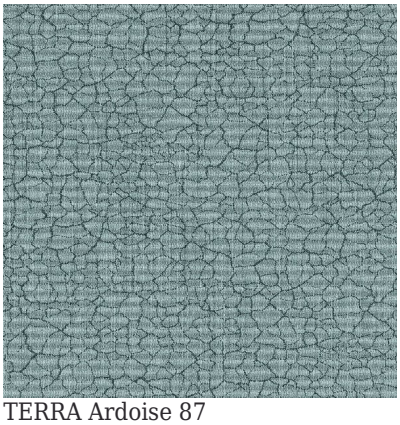
TERRA Ardoise 87

**(Headquarters) SOTEXPRO** · 510 route de Montchal · 42360 PANISSIÈRES · FRANCE · +33 4 77 27 60 60
*Fotos und Farben unverbindlich · Montage beispielhaft · Das Ergebnis kann je nach gewähltem Träger abweichen*

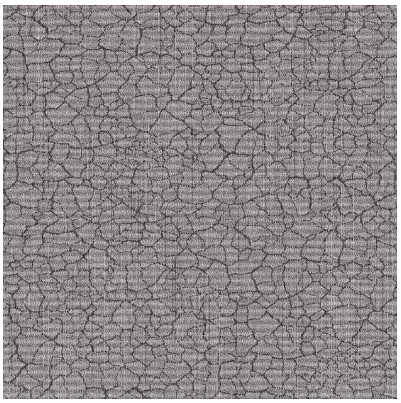
TERRA Taupe 95

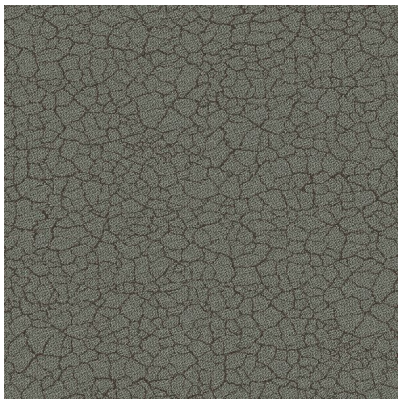
TERRA Gris 97

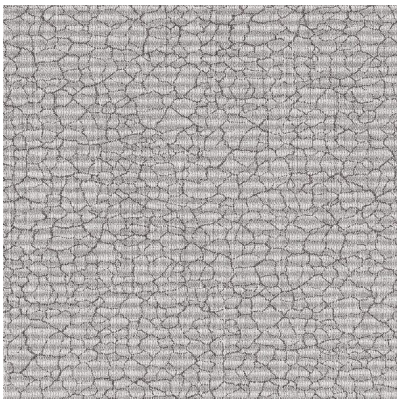
TERRA Titanium 98

# **TERRA** Rose 129

Die dauerhaften Anzeichen von Trockenheit nach einem heißen Sommer sind voller unvergleichlicher natürlicher Schönheit. Diese einzigartigen Linien sind die Inspirationsquelle für dieses Druckdesign. Dieses Statement eines neuen Trends gibt es in einer Reihe von Farben.

**Gruppe** B

Die Verwendungsrichtung des Stoffes kann je nach gewähltem Trägermaterial variieren. Normale Richtung bei geringer Stoffbreite, Gegenrichtung bei großer Stoffbreite.
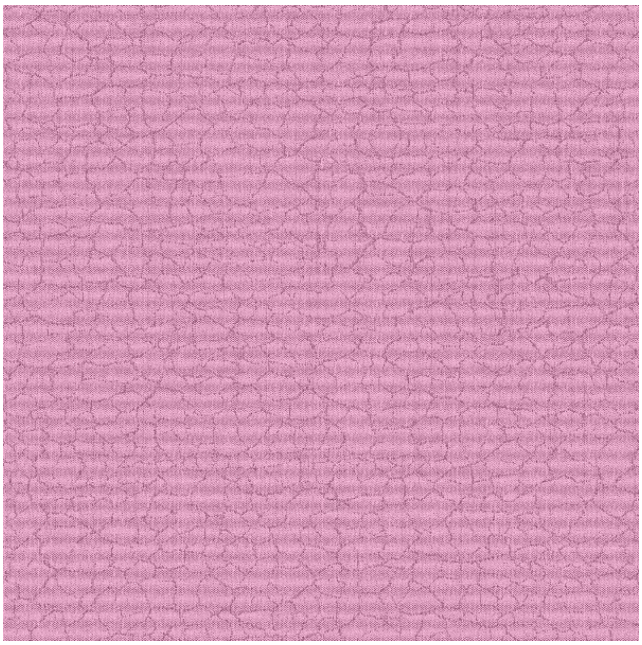
Für die Wahl des Druckträgers und seiner Breite kontaktieren Sie uns bitte.