COLLEGE

COLLEGE Blanc 01

COLLEGE Nacre 04

COLLEGE Sanguine 05

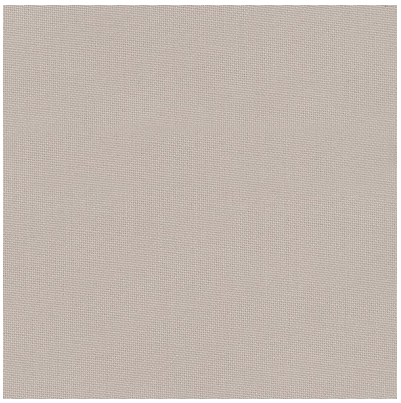
COLLEGE Ficelle 09

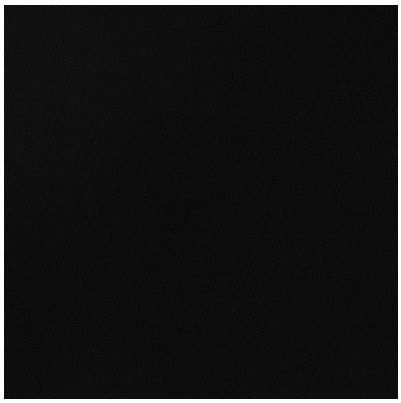
COLLEGE Noir 10

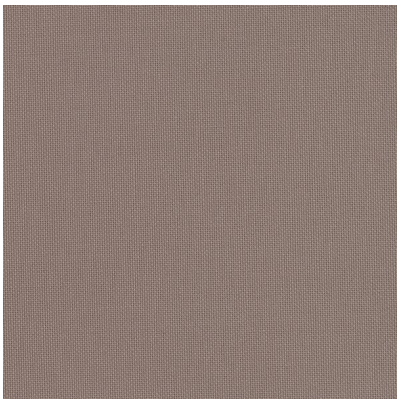
COLLEGE Moka 13

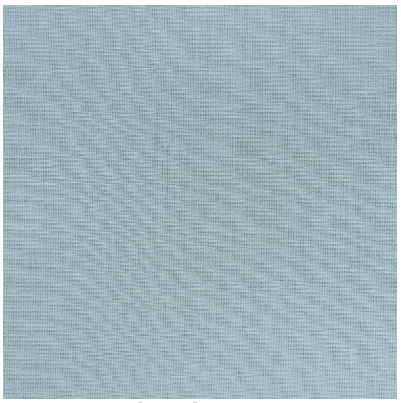
COLLEGE Absinthe 132

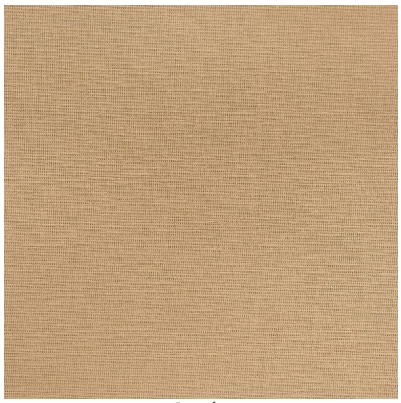
COLLEGE Mordoré 133

COLLEGE Corail 14

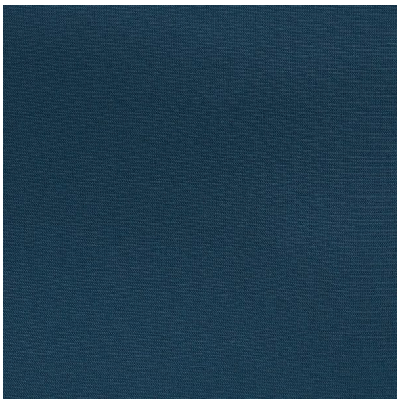
COLLEGE Galet 144

COLLEGE Evêque 154

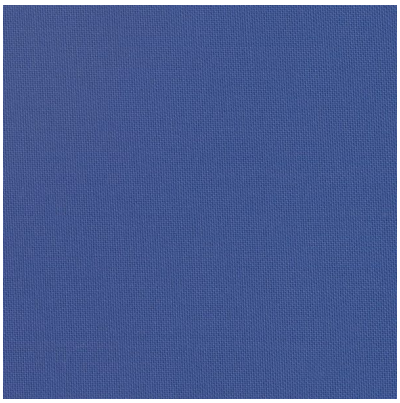
COLLEGE Gentiane 16

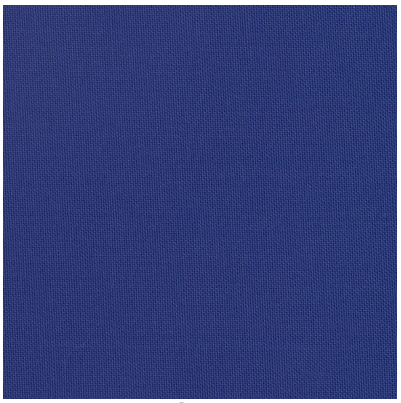
COLLEGE Naval 17

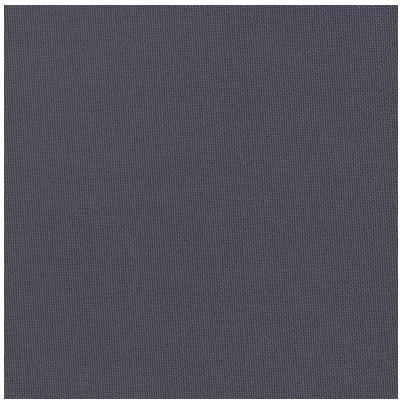
COLLEGE Acier 18

COLLEGE Poussin 20

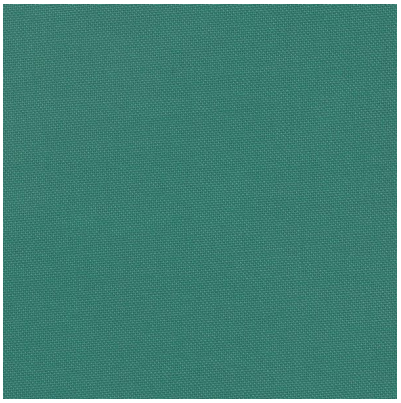
COLLEGE Vert 24

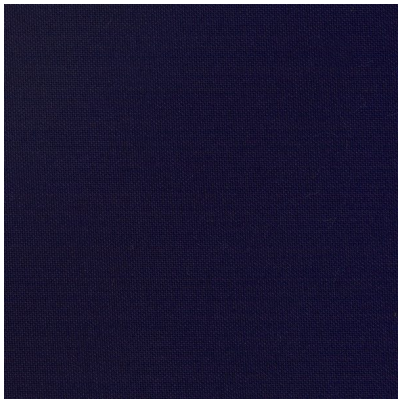
COLLEGE Marine 25

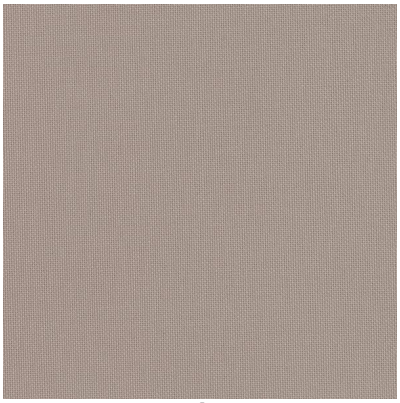
COLLEGE Naturel 26

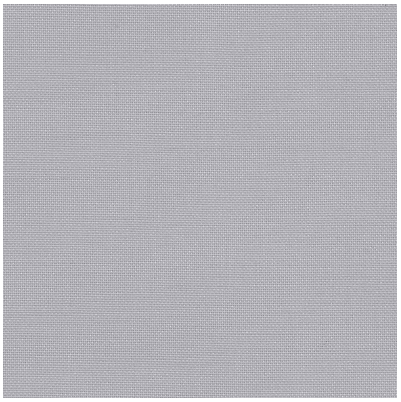
COLLEGE Souris 31

COLLEGE Havane 44

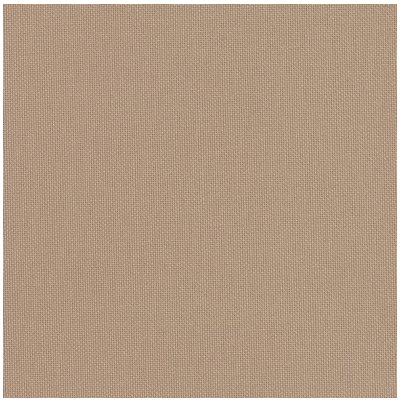
COLLEGE Mastic 48

(Headquarters) SOTEXPRO · 510 route de Montchal · 42360 PANISSIÈRES · FRANCE · +33 4 77 27 60 60

Fotos und Farben unverbindlich · Montage beispielhaft · Das Ergebnis kann je nach gewähltem Träger abweichen

COLLEGE Safran 49

COLLEGE Pêche 52

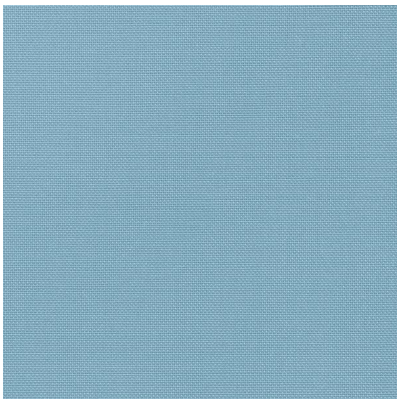
COLLEGE Turquoise 53

COLLEGE Olive 61

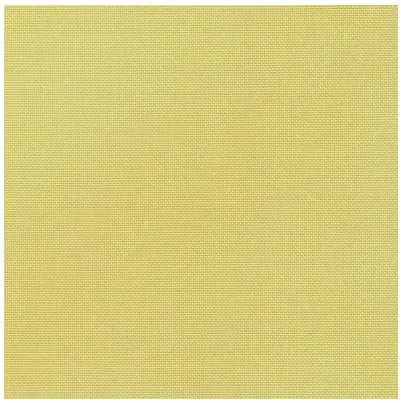
COLLEGE Anis 62

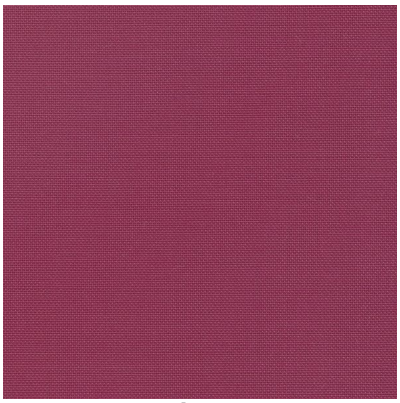
COLLEGE Framboise 81

COLLEGE Paille 83

COLLEGE Titanium 98

(Headquarters) SOTEXPRO · 510 route de Montchal · 42360 PANISSIÈRES · FRANCE · +33 4 77 27 60 60
Fotos und Farben unverbindlich · Montage beispielhaft · Das Ergebnis kann je nach gewähltem Träger abweichen

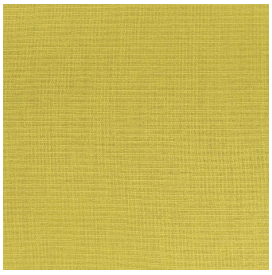

COLLEGE Bergamotte 121

Dieser Licht filternde Stoff ist in einer Reihe mehrerer Farben erhältlich, die Ihnen einige großartige Dekorationsmöglichkeiten bieten.

Technische Eigenschaften

Non feu

Anwendungen	Dekorative Rahmen - Flächenvorhänge - Vorhänge - Faltgardinen
Zusammensetzung	100% feuerfester Polyester
Gewicht	200 g/m² **Breite** 140 cm / 280 cm
Laufrichtung	Sens normal ou contresens
Labels	France Terre Textile (R016)
Zertifizierungen	OEKO-TEX STANDARD 100 (CQ 1006/1)
Mindestbestellung	1 mètre(s) linéaire(s)

Technische Merkmale

Brandschutzklassifizierung	B1 / EN13773 : 2003 Class 1 / IMO PASS / M1 / UNI 8456 / 9174 Classe Uno	
Optischer Index	Réflexion lumineuse	**57 %**
	Absorption lumineuse	**15 %**
	Transmission lumineuse	**28 %**
Thermischer Index	Réflexion solaire	**56 %**
	Absorption solaire	**14 %**
	Transmission solaire	**30 %**
	Transmission UV	**12 %**
	Gtot	**Gt 39 % Fc 66 %**
Beständigkeit	Solidité lumière (Classe/8)	**6**
	Stabilité dimensionnelle (%)	
	Kette	**-2.5**
	Schuss	**-0.5**
	Allongement rupture (mm)	
	Kette	**23**
	Schuss	**24**
	Résistance rupture (daN)	
	Kette	**93**
	Schuss	**120**