TAO BPI 00
Printing support

SCOURTIN Blanc 01
Print pattern

Printing support **TAO BPI 00**
Print pattern **SCOURTIN Blanc 01**

Unclassified velvet print support with acrylic coating

Applications Roman blinds - Panel curtains - Curtains
Composition 100% ungraded polyester
Weight 465 g/m²
Width 132 cm
Fabric direction Standard Direction
Fitting ↔ cm ↕ cm
Maintenance advice
Label
Minimum order 25 linear(s) metter(s)

Visual not taking into account the printing medium, the final rendering may vary according to the chosen medium.

Technical characteristics

Resilience	Lightfastness (units Class/8)	**5**
	Pilling	**5**
	Martindale (Cycles)	**60000**

Print pattern SCOURTIN

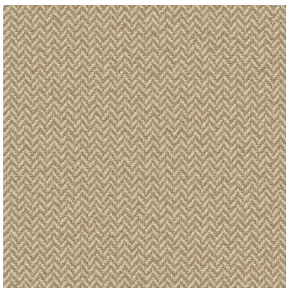
SCOURTIN Beige 63

SCOURTIN Fuchsia 33

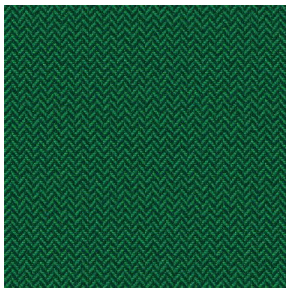
SCOURTIN Sapin 126

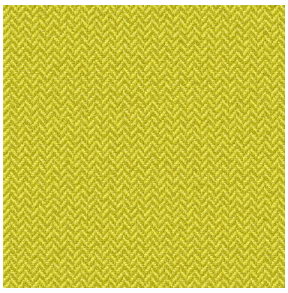
SCOURTIN Bergamote 121

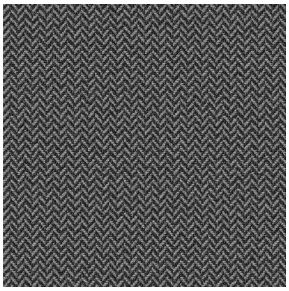
SCOURTIN Anthracite 38

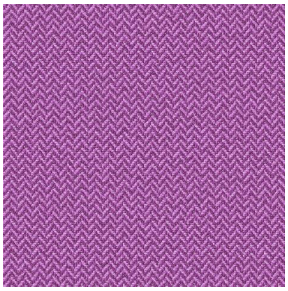
SCOURTIN Violine 105

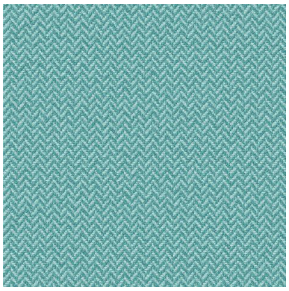
SCOURTIN Pacifique 54

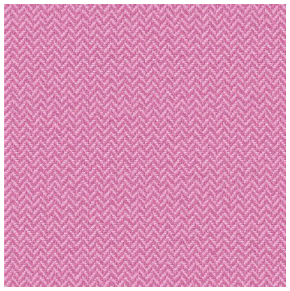
SCOURTIN Rose 129

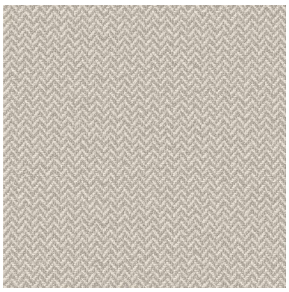
SCOURTIN Lin 11

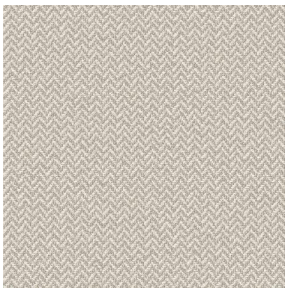
SCOURTIN Naturel 26

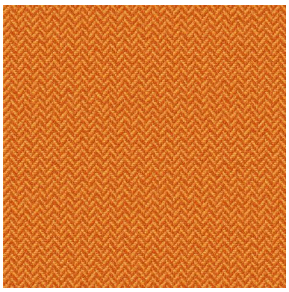
SCOURTIN Citrouille 136

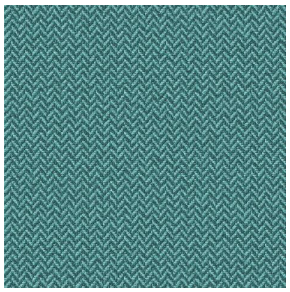
SCOURTIN Turquoise 53

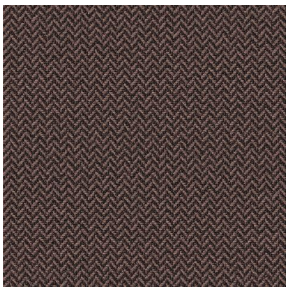
SCOURTIN Brun 23

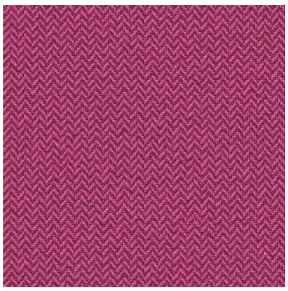
SCOURTIN Hortensia 134

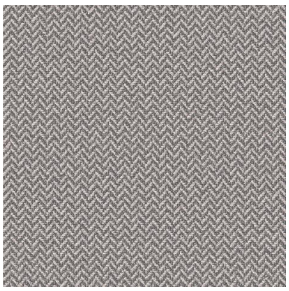
SCOURTIN Orage 123

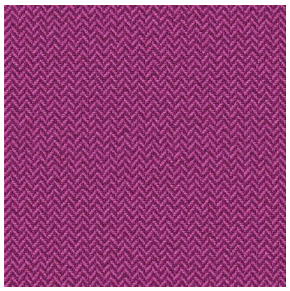
SCOURTIN Rubis 59

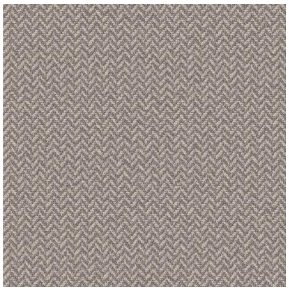
SCOURTIN Ficelle 09

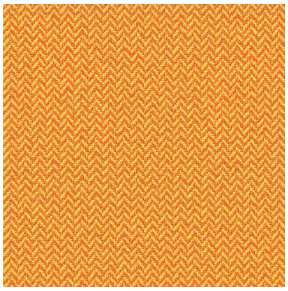
SCOURTIN Maïs 37

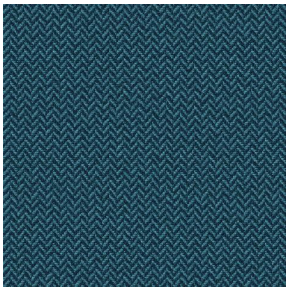
SCOURTIN Céladon 135

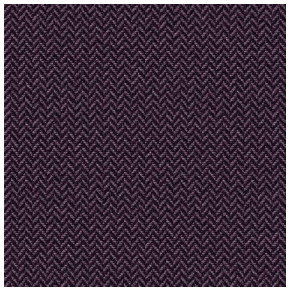
SCOURTIN Ebene 113

DRAPILUX GmbH - Hafenstraße 3, 77694 Kehl - Deutschland

Non-contractual photos and colors - Indicative fitting - Fitting may vary depending on support selected

Print pattern SCOURTIN

SCOURTIN Tourterelle 138

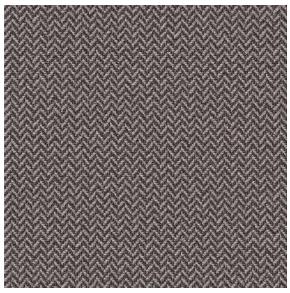
SCOURTIN Titanium 98

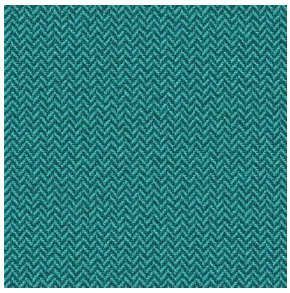
SCOURTIN Lagon 110

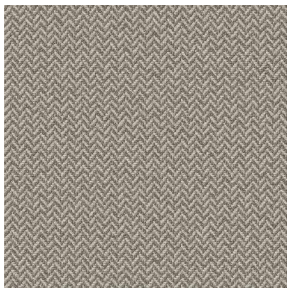
SCOURTIN Gris 97

DRAPILUX GmbH - Hafenstraße 3, 77694 Kehl - Deutschland

Non-contractual photos and colors - Indicative fitting - Fitting may vary depending on support selected