POL 00
Printing support

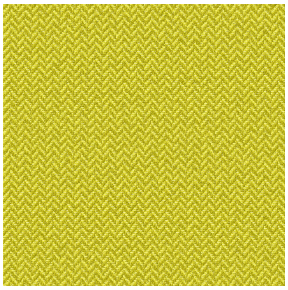

SCOURTIN Bergamote 121
Print pattern

Visual not taking into account the printing medium, the final rendering may vary according to the chosen medium.

# Printing support **POL 00**
# Print pattern **SCOURTIN Bergamote 121**

Print support.

## Technical properties

Flame retardant

Applications Bedspreads - Lining - Bed runners

Composition 100% polyester

Weight 80 g/m²

Width 180 cm

Fabric direction Standard Direction

Fitting ↔ 0.0 cm ↕ 0.0 cm

Maintenance advice

Label France Terre Textile

Minimum order 25 linear(s) metter(s)

## Technical characteristics

| | | |
|---|---|---|
| Flame retardant | NF 12952 | |
| Optical index | Light reflexion : | **0 %** |
| | Light absorption : | **0 %** |
| | Light transmission : | **0 %** |
| Thermal index | Solar reflexion : | **0 %** |
| | Solar absorption : | **0 %** |
| | Solar transmission : | **0 %** |
| | UV transmission : | **0 %** |
| | Gtot : | **Gt 0 % Fc 0 %** |
| Resilience | Lightfastness (units Class/8) | **0** |
| | Martindale (Cycles) | **0** |
| | Breaking Elongation | |
| | Warp | **0** |
| | Weft | **0** |
| | Breaking load (daN) | |
| | Warp | **0** |
| | Weft | **0** |

# Print pattern SCOURTIN

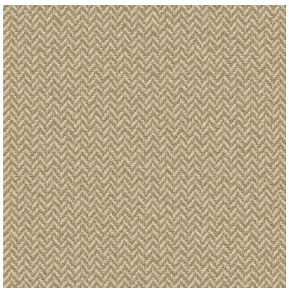
SCOURTIN Beige 63

SCOURTIN Fuchsia 33

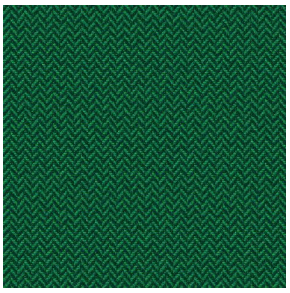
SCOURTIN Sapin 126

SCOURTIN Anthracite 38

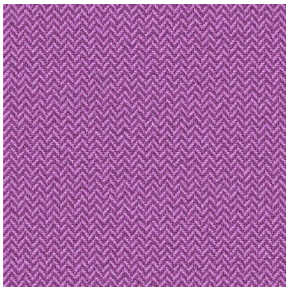
SCOURTIN Violine 105

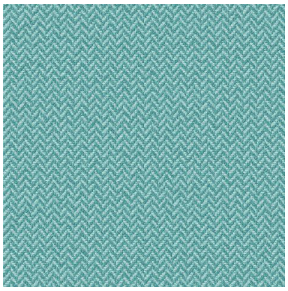
SCOURTIN Pacifique 54

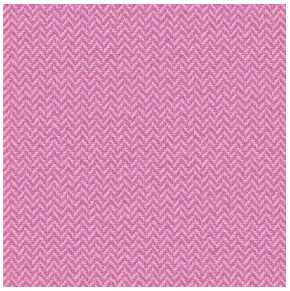
SCOURTIN Rose 129


SCOURTIN Blanc 01

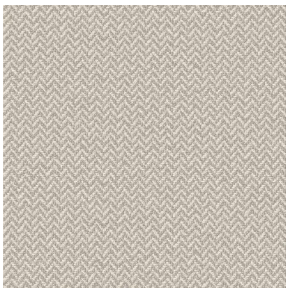
SCOURTIN Lin 11

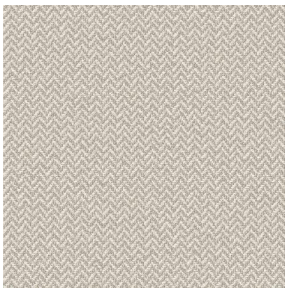
SCOURTIN Naturel 26

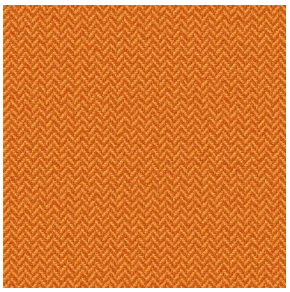
SCOURTIN Citrouille 136

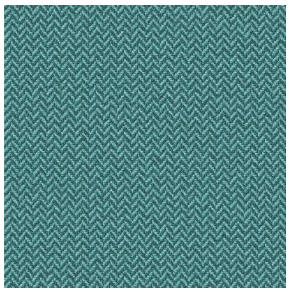
SCOURTIN Turquoise 53

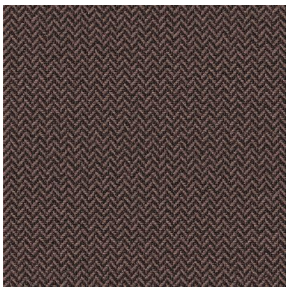
SCOURTIN Brun 23

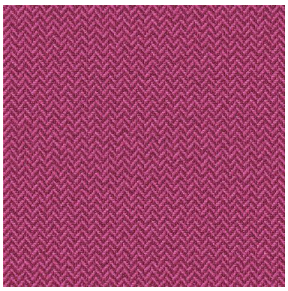
SCOURTIN Hortensia 134

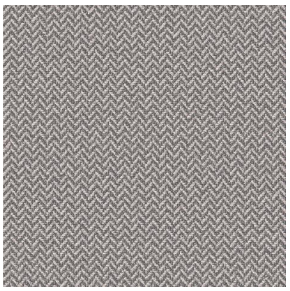
SCOURTIN Orage 123

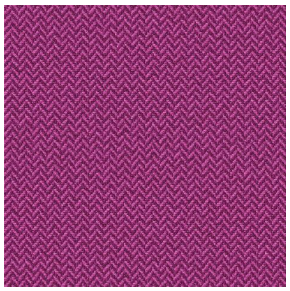
SCOURTIN Rubis 59

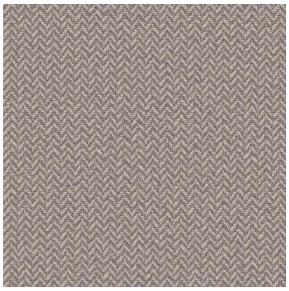
SCOURTIN Ficelle 09

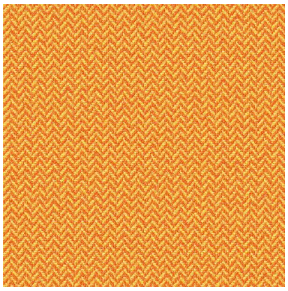
SCOURTIN Maïs 37

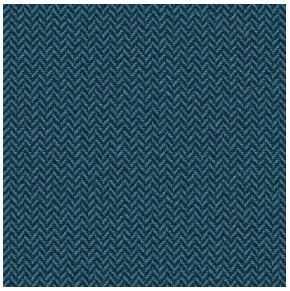
SCOURTIN Céladon 135

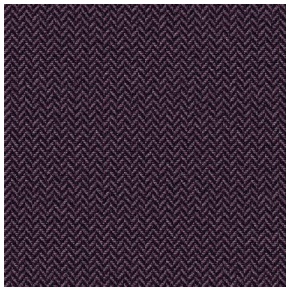
SCOURTIN Ebene 113

**DRAPILUX GmbH** - Hafenstraße 3, 77694 Kehl - Deutschland

*Non-contractual photos and colors - Indicative fitting - Fitting may vary depending on support selected*

# Print pattern SCOURTIN

SCOURTIN Tourterelle 138

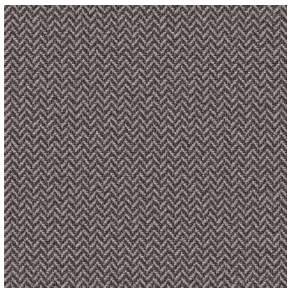
SCOURTIN Titanium 98

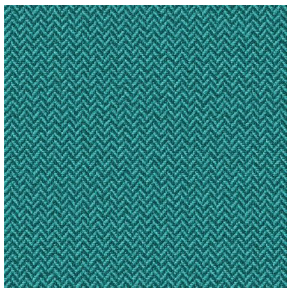
SCOURTIN Lagon 110

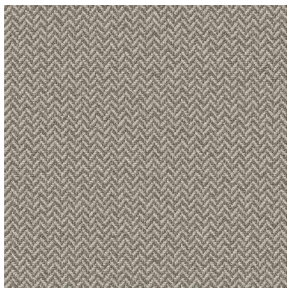
SCOURTIN Gris 97

**DRAPILUX GmbH** - Hafenstraße 3, 77694 Kehl - Deutschland

*Non-contractual photos and colors - Indicative fitting - Fitting may vary depending on support selected*