

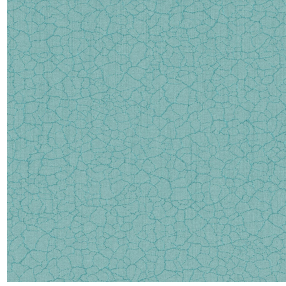

**NOCTWIN BPI 00**  
Printing support



**TERRA Ecume 82**  
Print pattern



# Printing support **NOCTWIN BPI 00** Print pattern **TERRA Ecume 82**

Support occultant pour impression, imprimable des 2 côtés.

## Technical properties



Flame retardant

**Applications** Roman blinds - Panel curtains - Curtains

**Composition** Polyester/acrylique envers floqué

**Weight** 300 g/m<sup>2</sup>

**Width** 280 cm

**Fabric direction** Room High Direction

**Fitting** ↔ 0.0 cm ↓ 0.0 cm

**Maintenance advice**     

**Label**

**Minimum order** 25 linear(s) meter(s)



Visual not taking into account the printing medium, the final rendering may vary according to the chosen medium.

## Technical characteristics

Flame retardant

B1 / IMO PASS

Resilience

Lightfastness (units Class/8)	6
Dimensional Stability (%)	
Warp	-1
Weft	0
Breaking Elongation	
Warp	31
Weft	8
Breaking load (daN)	
Warp	120
Weft	43

# Print pattern TERRA



TERRA Ficelle 09

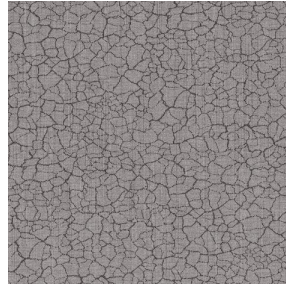

TERRA Taupe 95



TERRA Rose 129



TERRA Fusain 71



TERRA Brun 23

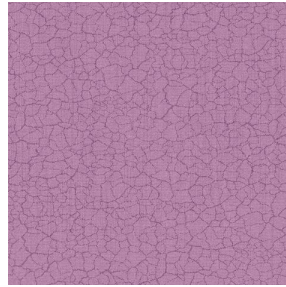

TERRA Hortensia 134



TERRA Naturel 26



TERRA Anis 62



TERRA Lagon 110

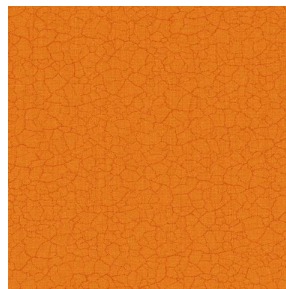

TERRA Citrouille 136



TERRA Pacifique 54



TERRA Chamois 111



TERRA Titanium 98

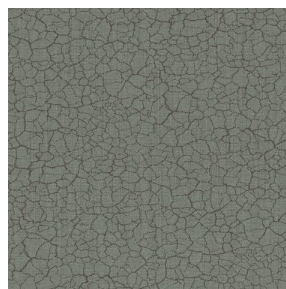

TERRA Graphite 77



TERRA Gris 97



TERRA Ardoise 87



TERRA Violine 105

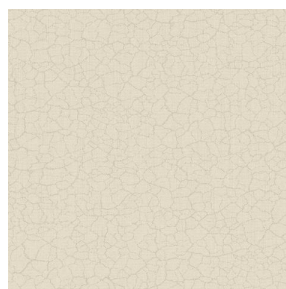

TERRA Chanvre 72



TERRA Argile 85



TERRA Lin 11

**drapilux**  
By Sotexpro

DRAPILUX GmbH - Hofenstraße 3, 77694 Kehl - Deutschland

Non-contractual photos and colors - Indicative fitting - Fitting may vary depending on support selected

## Print pattern TERRA

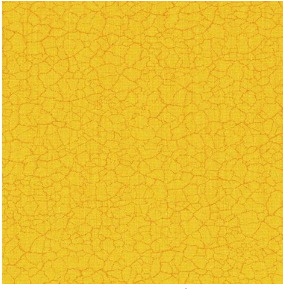

TERRA Genêt 06

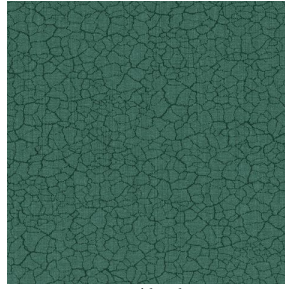

TERRA Céladon 135

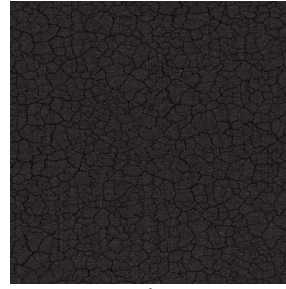

TERRA Ebene 113

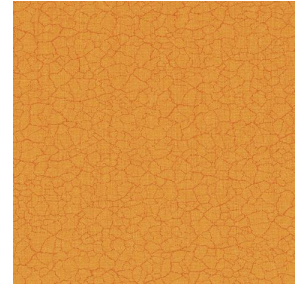

TERRA Ocre 03