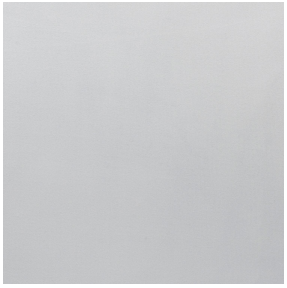

NOCTWIN BPI 00
Printing support

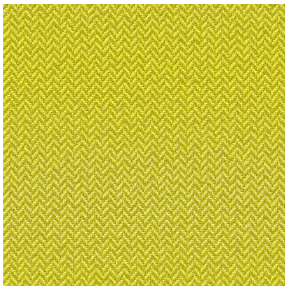

SCOURTIN Bergamote 121
Print pattern

Visual not taking into account the printing medium, the final rendering may vary according to the chosen medium.

Printing support **NOCTWIN BPI 00** Print pattern **SCOURTIN Bergamote 121**

Support occultant pour impression, imprimable des 2 côtés.

Technical properties

Flame retardant

Applications Roman blinds - Panel curtains - Curtains

Composition Polyester/acrylique envers floqué

Weight 300 g/m²

Width 280 cm

Fabric direction Room High Direction

Fitting ↔ cm ↕ cm

Maintenance advice

Label

Minimum order 25 linear(s) metter(s)

Technical characteristics

Flame retardant	B1 / IMO PASS	
Resilience	Lightfastness (units Class/8)	**6**
	Dimentional Stability (%)	
	Warp	**-1**
	Weft	**0**
	Breaking Elongation	
	Warp	**31**
	Weft	**8**
	Breaking load (daN)	
	Warp	**120**
	Weft	**43**

Print pattern SCOURTIN

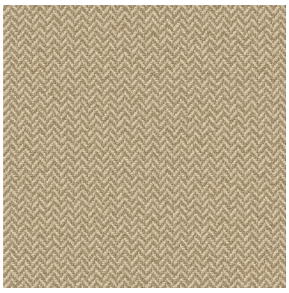
SCOURTIN Beige 63

SCOURTIN Fuchsia 33

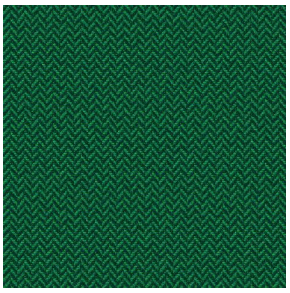
SCOURTIN Sapin 126

SCOURTIN Anthracite 38

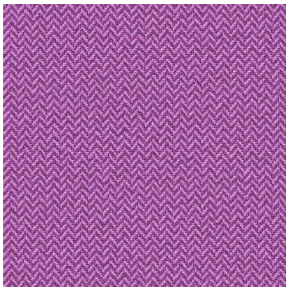
SCOURTIN Violine 105

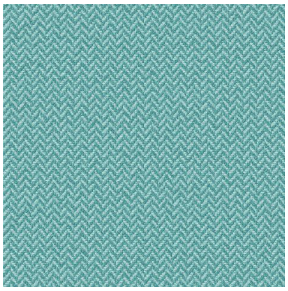
SCOURTIN Pacifique 54

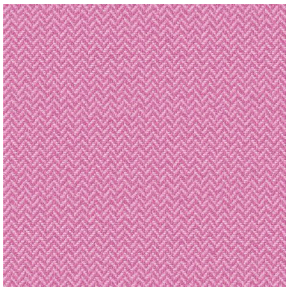
SCOURTIN Rose 129

SCOURTIN Blanc 01

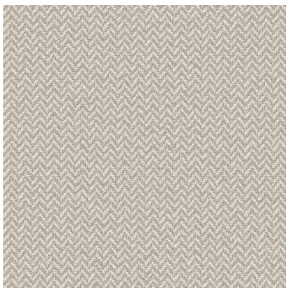
SCOURTIN Lin 11

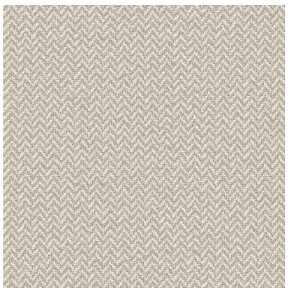
SCOURTIN Naturel 26

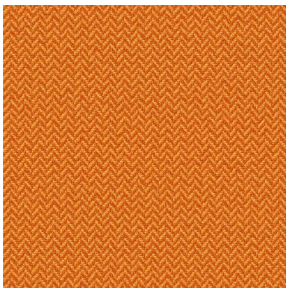
SCOURTIN Citrouille 136

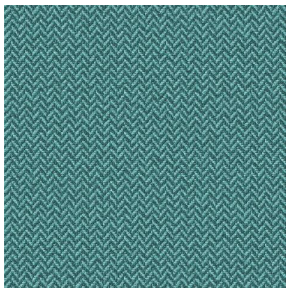
SCOURTIN Turquoise 53

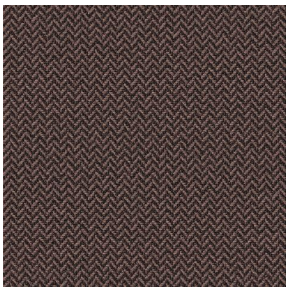
SCOURTIN Brun 23

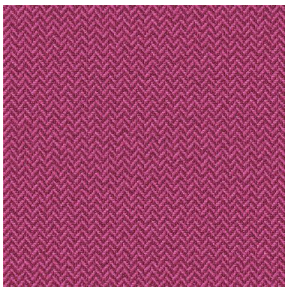
SCOURTIN Hortensia 134

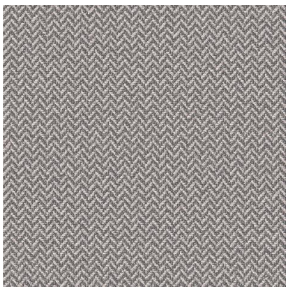
SCOURTIN Orage 123

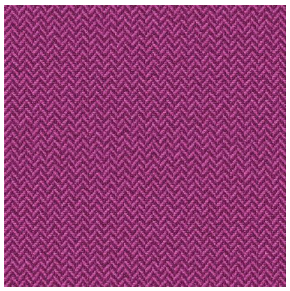
SCOURTIN Rubis 59

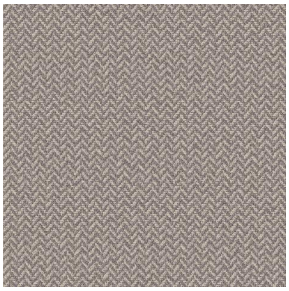
SCOURTIN Ficelle 09

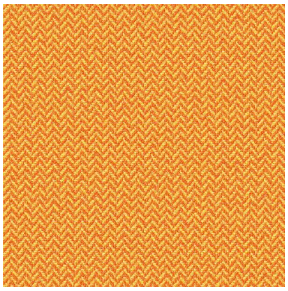
SCOURTIN Maïs 37

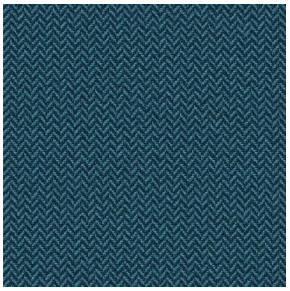
SCOURTIN Céladon 135

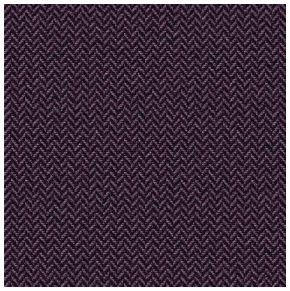
SCOURTIN Ebene 113

DRAPILUX GmbH - Hafenstraße 3, 77694 Kehl - Deutschland

Non-contractual photos and colors - Indicative fitting - Fitting may vary depending on support selected

Print pattern SCOURTIN

SCOURTIN Tourterelle 138

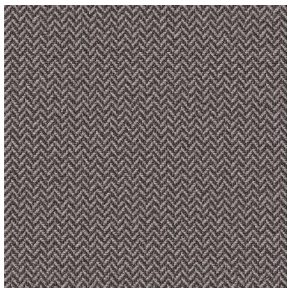
SCOURTIN Titanium 98

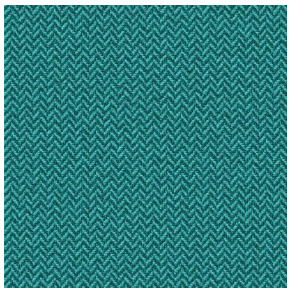
SCOURTIN Lagon 110

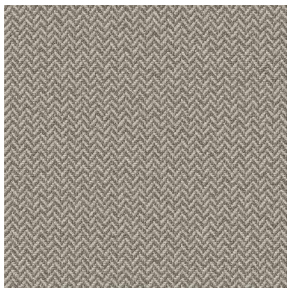
SCOURTIN Gris 97

DRAPILUX GmbH - Hafenstraße 3, 77694 Kehl - Deutschland

Non-contractual photos and colors - Indicative fitting - Fitting may vary depending on support selected