

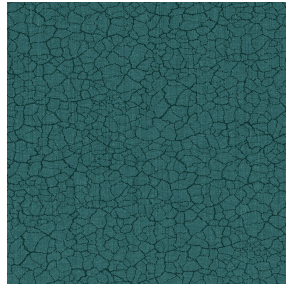

**NOCTEA BPI 00**  
Printing support



**TERRA Pacifique 54**  
Print pattern



## Printing support **NOCTEA BPI 00** Print pattern **TERRA Pacifique 54**

This fabric is used as a print medium.

### Technical properties



Flame retardant

**Applications** Roman blinds - Roller blinds - Panel curtains - Lining - Curtains

**Composition** 100% polyester with white flocked acrylic backing

**Weight** 310 g/m<sup>2</sup>

**Width** 280 cm

**Fabric direction** Room High Direction

**Fitting** ↔ 0.0 cm ↓ 0.0 cm

**Maintenance advice**     

**Label**

**Minimum order** 25 linear(s) meter(s)



Visual not taking into account the printing medium, the final rendering may vary according to the chosen medium.

## Technical characteristics

|                 |                                     |                 |
|-----------------|-------------------------------------|-----------------|
| Flame retardant | M1 / BS 5867 TYPE C / B1 / IMO PASS |                 |
| Optical index   | Light reflexion :                   | 71 %            |
|                 | Light absorption :                  | 29 %            |
|                 | Light transmission :                | 0 %             |
| Thermal index   | Solar reflexion :                   | 66 %            |
|                 | Solar absorption :                  | 34 %            |
|                 | Solar transmission :                | 0 %             |
|                 | UV transmission :                   | 0 %             |
|                 | Gtot :                              | Gt 35 % Fc 60 % |
| Resilience      | Lightfastness (units Class/8)       | 4               |
|                 | Dimensional Stability (%)           |                 |
|                 | Warp                                | -0,5            |
|                 | Weft                                | 0               |
|                 | Breaking Elongation                 |                 |
|                 | Warp                                | 19              |
|                 | Weft                                | 22              |
|                 | Breaking load (daN)                 |                 |
| Warp            | 37                                  |                 |
| Weft            | 57                                  |                 |

# Print pattern TERRA



TERRA Ficelle 09



TERRA Taupe 95



TERRA Ecume 82



TERRA Rose 129



TERRA Fusain 71



TERRA Brun 23



TERRA Hortensia 134



TERRA Naturel 26



TERRA Anis 62



TERRA Lagon 110



TERRA Citrouille 136



TERRA Chamois 111



TERRA Titanium 98



TERRA Graphite 77



TERRA Gris 97



TERRA Ardoise 87



TERRA Violine 105



TERRA Chanvre 72



TERRA Argile 85



TERRA Lin 11

**drapilux**  
By Sotexpro

DRAPILUX GmbH - Hofenstraße 3, 77694 Kehl - Deutschland

Non-contractual photos and colors - Indicative fitting - Fitting may vary depending on support selected

## Print pattern TERRA



TERRA Genêt 06



TERRA Céladon 135



TERRA Ebene 113



TERRA Ocre 03