

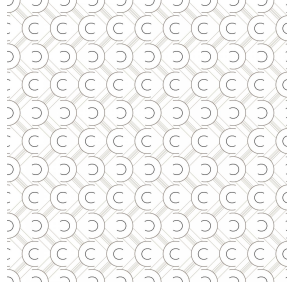

LY Blanc 01  
Printing support



VARELY Titanium 98  
Print pattern



## Printing support **LY Blanc 01** Print pattern **VARELY Titanium 98**

Fine linen look sheer. The weaving of the LY is slightly textured which allows it to be easily printed by sublimation

### Technical properties



Flame retardant    Transparent

**Applications** Roman blinds - Panel curtains - Curtains

**Composition** 100% polyester/polyester FR

**Weight** 90 g/m<sup>2</sup>

**Width** 290 cm

**Fabric direction** Room High Direction

**Fitting** ↔ 0.0 cm ↓ 0.0 cm

**Maintenance advice**     

**Label** France Terre Textile / OEKO-TEX STANDARD 100

**Minimum order** 25 linear(s) meter(s)



Visual not taking into account the printing medium, the final rendering may vary according to the chosen medium.

## Technical characteristics

Flame retardant	M1 / B1 / IMO PASS																				
Optical index	<table> <tr> <td>Light reflexion :</td> <td>33 %</td> </tr> <tr> <td>Light absorption :</td> <td>2 %</td> </tr> <tr> <td>Light transmission :</td> <td>65 %</td> </tr> </table>	Light reflexion :	33 %	Light absorption :	2 %	Light transmission :	65 %														
Light reflexion :	33 %																				
Light absorption :	2 %																				
Light transmission :	65 %																				
Transparent veil	Yes																				
Thermal index	<table> <tr> <td>Solar reflexion :</td> <td>32 %</td> </tr> <tr> <td>Solar absorption :</td> <td>4 %</td> </tr> <tr> <td>Solar transmission :</td> <td>64 %</td> </tr> <tr> <td>UV transmission :</td> <td>50 %</td> </tr> <tr> <td>Gtot :</td> <td>Gt 48 % Fc 81 %</td> </tr> </table>	Solar reflexion :	32 %	Solar absorption :	4 %	Solar transmission :	64 %	UV transmission :	50 %	Gtot :	Gt 48 % Fc 81 %										
Solar reflexion :	32 %																				
Solar absorption :	4 %																				
Solar transmission :	64 %																				
UV transmission :	50 %																				
Gtot :	Gt 48 % Fc 81 %																				
Resilience	<table> <tr> <td>Lightfastness (units Class/8)</td> <td>6</td> </tr> <tr> <td>Dimensional Stability (%)</td> <td></td> </tr> <tr> <td>    Warp</td> <td>0</td> </tr> <tr> <td>    Weft</td> <td>0</td> </tr> <tr> <td>Breaking Elongation</td> <td></td> </tr> <tr> <td>    Warp</td> <td>69</td> </tr> <tr> <td>    Weft</td> <td>58</td> </tr> <tr> <td>Breaking load (daN)</td> <td></td> </tr> <tr> <td>    Warp</td> <td>47</td> </tr> <tr> <td>    Weft</td> <td>24</td> </tr> </table>	Lightfastness (units Class/8)	6	Dimensional Stability (%)		Warp	0	Weft	0	Breaking Elongation		Warp	69	Weft	58	Breaking load (daN)		Warp	47	Weft	24
Lightfastness (units Class/8)	6																				
Dimensional Stability (%)																					
Warp	0																				
Weft	0																				
Breaking Elongation																					
Warp	69																				
Weft	58																				
Breaking load (daN)																					
Warp	47																				
Weft	24																				

# Print pattern VARELY

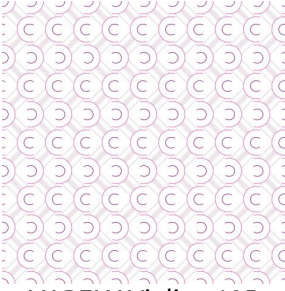

VARELY Violine 105

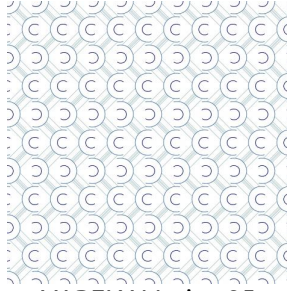

VARELY Marine 25

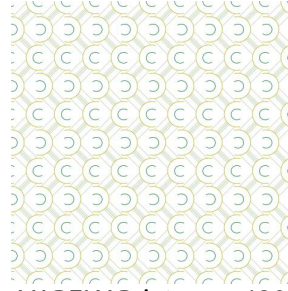

VARELY Printemps 130