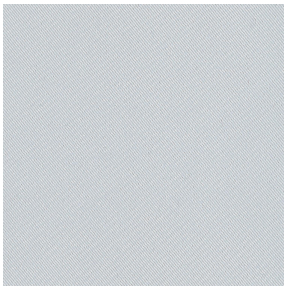

BOREAL BPI 00
Printing support

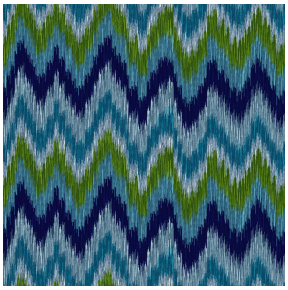

BIJAPUR Bleu 41
Print pattern

Printing support **BOREAL BPI 00**
Print pattern **BIJAPUR Bleu 41**

Dimout support for digital printing

Technical properties

Flame retardant | Thermal | Acoustic

Applications Roman blinds - Valences - Lining - Bed runners - Curtains

Composition 100% FR polyester

Weight 260 g/m²

Width 280 cm

Fabric direction Room High Direction

Fitting ↔ 28.0 cm ↕ 28.0 cm

Maintenance advice

Label OEKO-TEX STANDARD 100

Minimum order 25 linear(s) metter(s)

Visual not taking into account the printing medium, the final rendering may vary according to the chosen medium.

Technical characteristics

Flame retardant	M1 / B1 / IMO PASS / UNI 8456 / 9174 Classe Uno	
Acoustic	Noise reduction coefficient (NRC) :	**0.88**
Resilience	Dimentional Stability (%)	
	Warp	**0**
	Weft	**0**
	Breaking Elongation	
	Warp	**17**
	Weft	**27**
	Breaking load (daN)	
	Warp	**87**
	Weft	**110**