BELORA BPI 00
Printing support

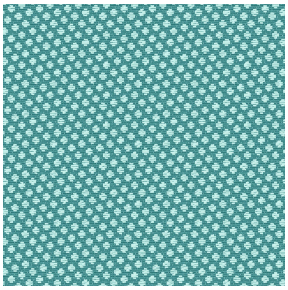

GONIDIE Pacifique 54
Print pattern

Visual not taking into account the printing medium, the final rendering may vary according to the chosen medium.

Printing support **BELORA BPI 00**
Print pattern **GONIDIE Pacifique 54**

Dimout support for digital printing. It does not have an M1 fire rating.

Technical properties

Flame retardant | Thermal | Acoustic

Applications Roman blinds - Panel curtains - Lining - Curtains

Composition 100% polyester

Weight 260 g/m²

Width 280 cm

Fabric direction Room High Direction

Fitting ↔ 0.0 cm ↕ 0.0 cm

Maintenance advice

Label OEKO-TEX STANDARD 100

Minimum order 25 linear(s) metter(s)

Technical characteristics

Flame retardant	NF 12952	
Acoustic	Noise reduction coefficient (NRC) :	**0.88**
Resilience	Dimentional Stability (%)	
	Warp	**0**
	Weft	**0**
	Breaking Elongation	
	Warp	**17**
	Weft	**27**
	Breaking load (daN)	
	Warp	**87**
	Weft	**110**

Print pattern GONIDIE

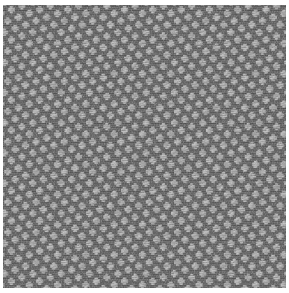
GONIDIE Souris 31

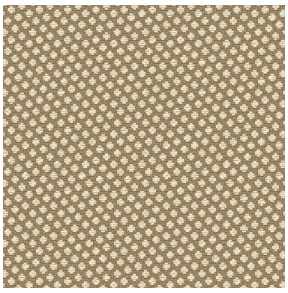
GONIDIE Beige 63

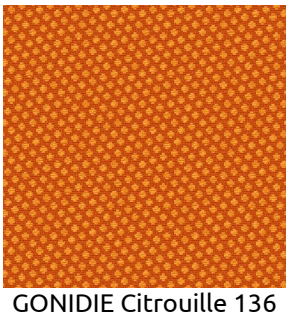
GONIDIE Citrouille 136

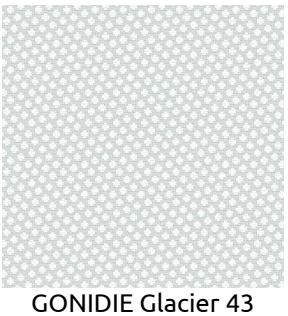
GONIDIE Glacier 43

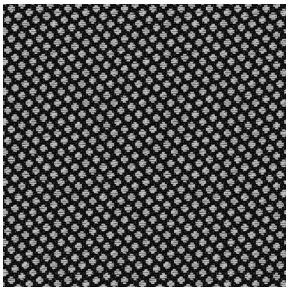
GONIDIE Noir 10

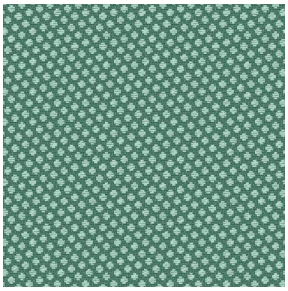
GONIDIE Céladon 135

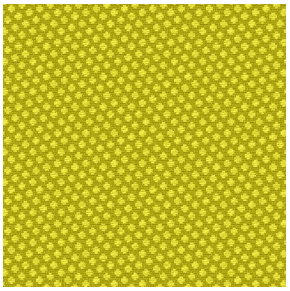
GONIDIE Anis 62

GONIDIE Perle 96

GONIDIE Mousse 92

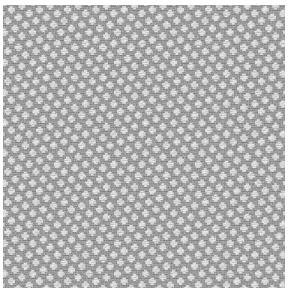
GONIDIE Tourterelle 138

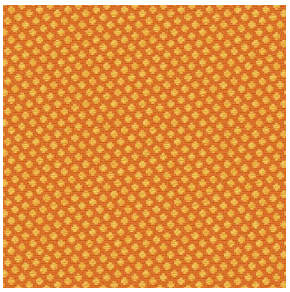
GONIDIE Brique 42

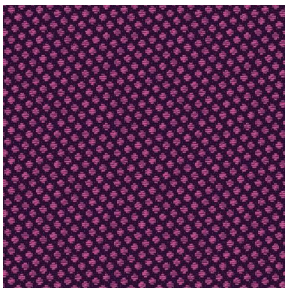
GONIDIE Opéra 104

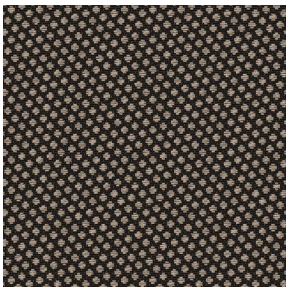
GONIDIE Brun 23

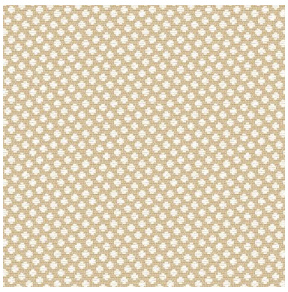
GONIDIE Crème 32

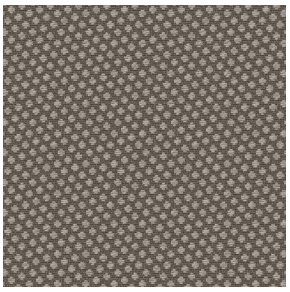
GONIDIE Taupe 95

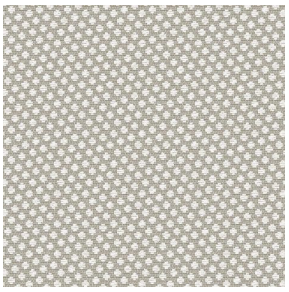
GONIDIE Lin 11

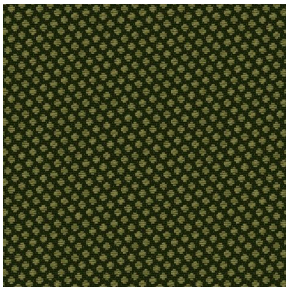
GONIDIE Lierre 124

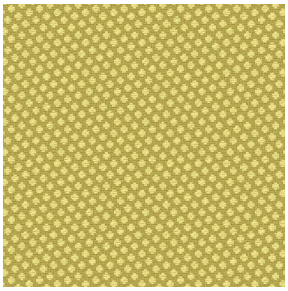
GONIDIE Bergamote 121

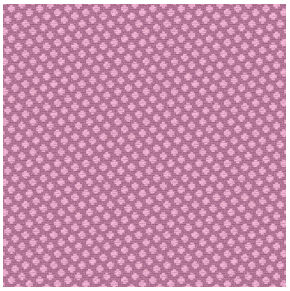
GONIDIE Hortensia 134

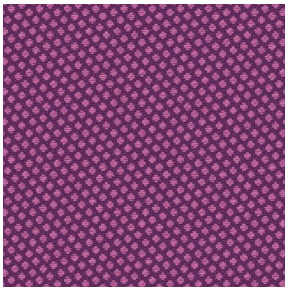
GONIDIE Vieux rose 64

drapilux By Sotexpro

DRAPILUX GmbH - Hafenstraße 3, 77694 Kehl - Deutschland

Non-contractual photos and colors - Indicative fitting - Fitting may vary depending on support selected

Print pattern GONIDIE

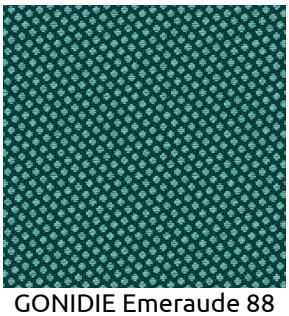
GONIDIE Emeraude 88

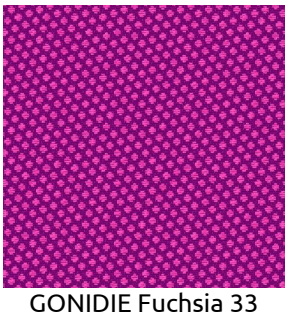
GONIDIE Fuchsia 33

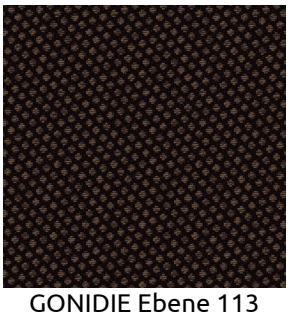
GONIDIE Ebene 113

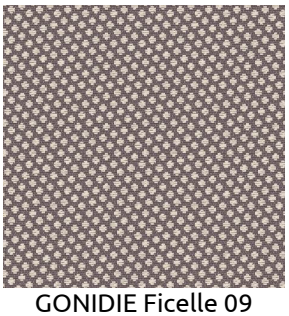
GONIDIE Ficelle 09