BELORA BPI 00
Printing support

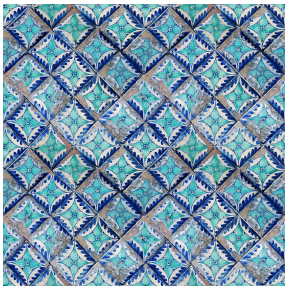

PIETRO Azur 137
Print pattern

Printing support **BELORA BPI 00**
Print pattern **PIETRO Azur 137**

Dimout support for digital printing. It does not have an M1 fire rating.

Technical properties

Flame retardant | Thermal | Acoustic

Applications Roman blinds - Panel curtains - Lining - Curtains
Composition 100% polyester
Weight 260 g/m²
Width 140 cm
Fabric direction Standard Direction
Fitting ↔ 35.0 cm ↕ 35.0 cm
Maintenance advice
Label OEKO-TEX STANDARD 100
Minimum order 25 linear(s) metter(s)

Visual not taking into account the printing medium, the final rendering may vary according to the chosen medium.

Technical characteristics

Flame retardant	NF 12952	
Acoustic	Noise reduction coefficient (NRC) :	**0.88**
Resilience	Dimentional Stability (%)	
	Warp	**0**
	Weft	**0**
	Breaking Elongation	
	Warp	**17**
	Weft	**27**
	Breaking load (daN)	
	Warp	**87**
	Weft	**110**

Print pattern PIETRO

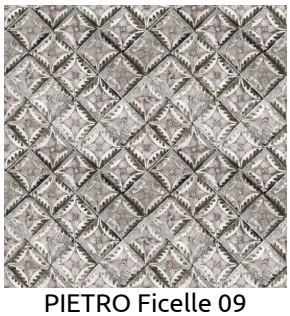

PIETRO Ficelle 09