

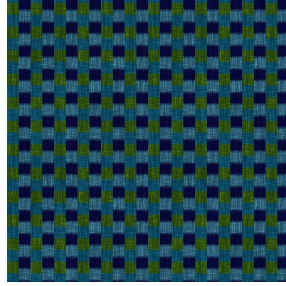

3141 bpi 00  
Printing support



MANMAD Bleu 41  
Print pattern



## Printing support 3141 bpi 00 Print pattern MANMAD Bleu 41

Sheer fabric support for digital printing.

### Technical properties



Flame retardant Transparent

Applications Roman blinds - Panel curtains - Curtains

Composition polyester/polyester FR

Weight 50 g/m<sup>2</sup>

Width 290 cm

Fabric direction Room High Direction

Fitting ↔ 14.0 cm ↓ 14.0 cm

Maintenance advice     

Label France Terre Textile / OEKO-TEX STANDARD 100

Minimum order 25 linear(s) meter(s)



Visual not taking into account the printing medium, the final rendering may vary according to the chosen medium.

## Technical characteristics

Flame retardant	M1 / B1 / IMO PASS																				
Optical index	<table border="0"> <tr> <td>Light reflexion :</td> <td>25 %</td> </tr> <tr> <td>Light absorption :</td> <td>4 %</td> </tr> <tr> <td>Light transmission :</td> <td>71 %</td> </tr> </table>	Light reflexion :	25 %	Light absorption :	4 %	Light transmission :	71 %														
Light reflexion :	25 %																				
Light absorption :	4 %																				
Light transmission :	71 %																				
Transparent veil	Yes																				
Thermal index	<table border="0"> <tr> <td>Solar reflexion :</td> <td>25 %</td> </tr> <tr> <td>Solar absorption :</td> <td>3 %</td> </tr> <tr> <td>Solar transmission :</td> <td>72 %</td> </tr> <tr> <td>UV transmission :</td> <td>65 %</td> </tr> <tr> <td>Gtot :</td> <td>Gt 50 % Fc 85 %</td> </tr> </table>	Solar reflexion :	25 %	Solar absorption :	3 %	Solar transmission :	72 %	UV transmission :	65 %	Gtot :	Gt 50 % Fc 85 %										
Solar reflexion :	25 %																				
Solar absorption :	3 %																				
Solar transmission :	72 %																				
UV transmission :	65 %																				
Gtot :	Gt 50 % Fc 85 %																				
Resilience	<table border="0"> <tr> <td>Lightfastness (units Class/8)</td> <td>6</td> </tr> <tr> <td>Dimensional Stability (%)</td> <td></td> </tr> <tr> <td>    Warp</td> <td>-1</td> </tr> <tr> <td>    Weft</td> <td>0</td> </tr> <tr> <td>Breaking Elongation</td> <td></td> </tr> <tr> <td>    Warp</td> <td>28</td> </tr> <tr> <td>    Weft</td> <td>34</td> </tr> <tr> <td>Breaking load (daN)</td> <td></td> </tr> <tr> <td>    Warp</td> <td>30</td> </tr> <tr> <td>    Weft</td> <td>36</td> </tr> </table>	Lightfastness (units Class/8)	6	Dimensional Stability (%)		Warp	-1	Weft	0	Breaking Elongation		Warp	28	Weft	34	Breaking load (daN)		Warp	30	Weft	36
Lightfastness (units Class/8)	6																				
Dimensional Stability (%)																					
Warp	-1																				
Weft	0																				
Breaking Elongation																					
Warp	28																				
Weft	34																				
Breaking load (daN)																					
Warp	30																				
Weft	36																				