TERRA

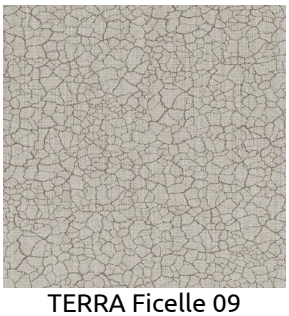
TERRA Ficelle 09

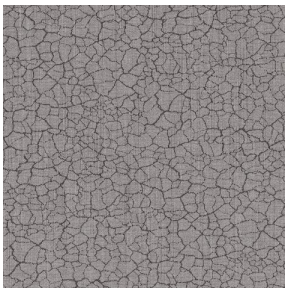
TERRA Taupe 95

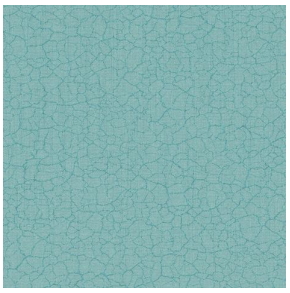
TERRA Ecume 82

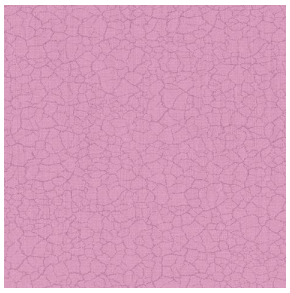
TERRA Rose 129

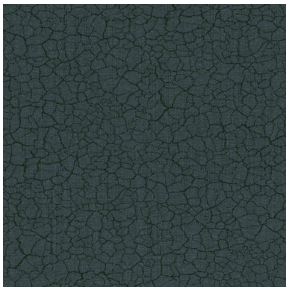
TERRA Fusain 71

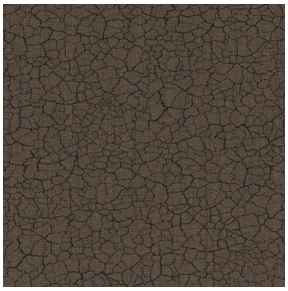
TERRA Brun 23

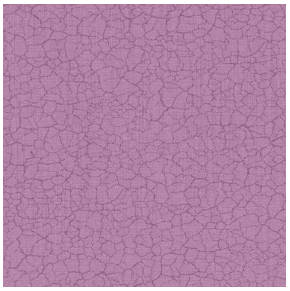
TERRA Hortensia 134

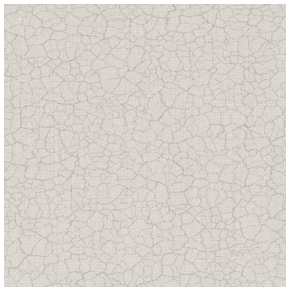
TERRA Naturel 26

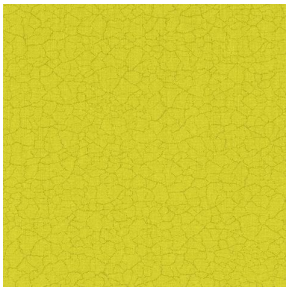
TERRA Anis 62

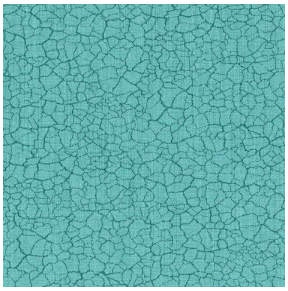
TERRA Lagon 110

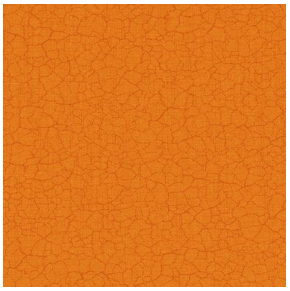
TERRA Citrouille 136

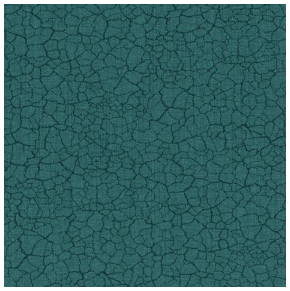
TERRA Pacifique 54

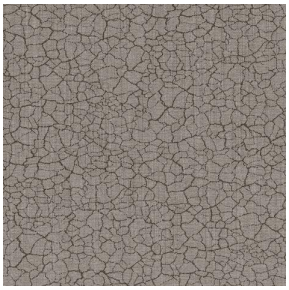
TERRA Chamois 111

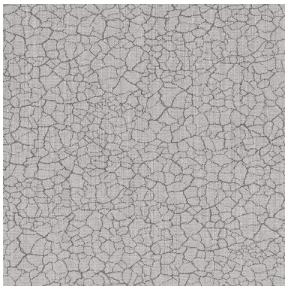
TERRA Titanium 98

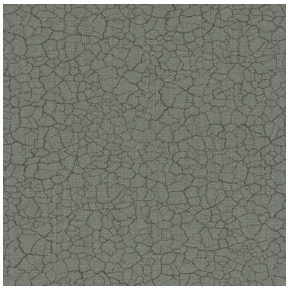
TERRA Graphite 77

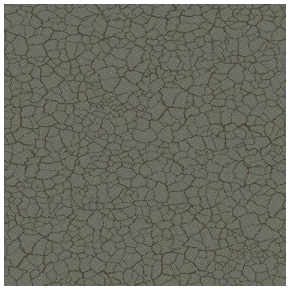
TERRA Gris 97

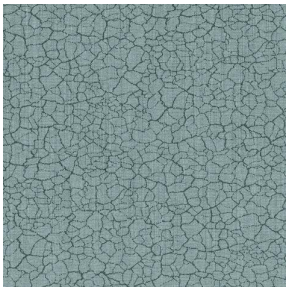
TERRA Ardoise 87

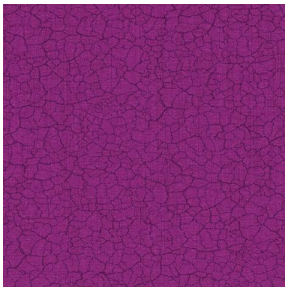
TERRA Violine 105

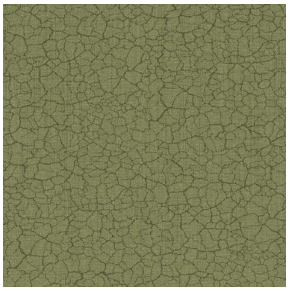
TERRA Argile 85

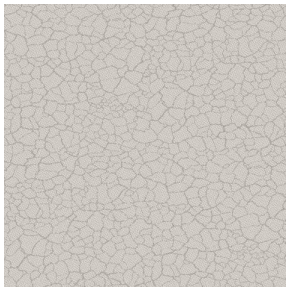
TERRA Lin 11

DRAPILUX GmbH - Hafenstraße 3, 77694 Kehl - Deutschland

Non-contractual photos and colors - Indicative fitting - Fitting may vary depending on support selected

TERRA

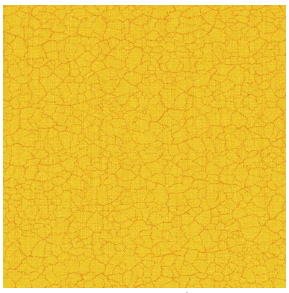
TERRA Genêt 06

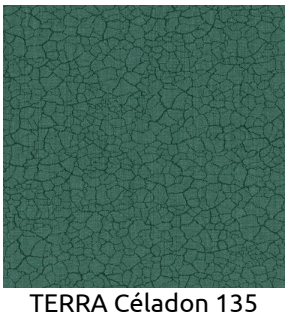
TERRA Céladon 135

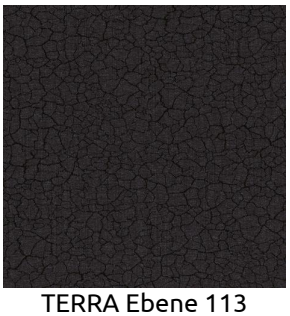
TERRA Ebene 113

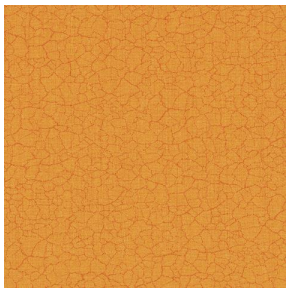
TERRA Ocre 03

TERRA Chanvre 72

Group A

Fitting : ↔ 0.0 cm ↕ 0.0 cm "Fitting may vary depending on support selected"
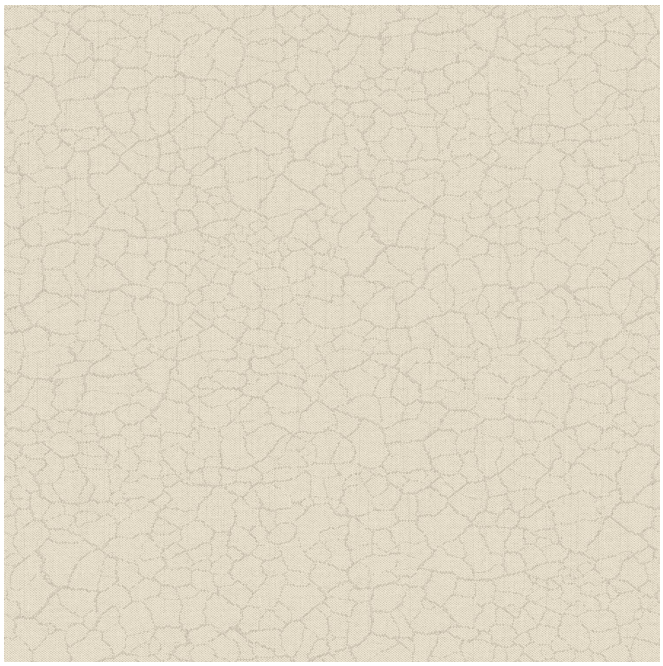
For the choice of the printing medium and its width (width), please contact your sales representative. Contact an advisor