

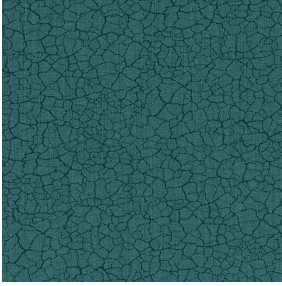

POL BPI 00
Druck-Trägergewebe



TERRA Pacifique 54
Druck design



Druck-Trägergewebe **POL BPI 00** Druck design **TERRA Pacifique 54**

Druck-Trägergewebe.

Technische Eigenschaften



Feuerfestigkeit

Applications Bettwäsche - Innenfutter - Bettläufer

Zusammensetzung 100% Polyester

Gewicht 80 g/m²

Breite 280 cm

Stoffrichtung Rückwärtsrichtung

Eignung ↔ 0.0 cm ↓ 0.0 cm

Pflegehinweis     

Beschriftung France Terre Textile

Mindestbestellmenge 25



Das Display berücksichtigt nicht das Druck-Trägermaterial. Die endgültige Wiedergabe kann je nach gewähltem Trägermaterial unterschiedlich sein.

Technische Eigenschaften

Feuerfestigkeit	NF 12952	
Optischer Index	Lichtreflexion :	0 %
	Lichtabsorption :	0 %
	Lichtdurchlässigkeit :	0 %
Thermaler Index	Sonnenreflexion :	0 %
	Sonnenabsorption :	0 %
	Sonnendurchlässigkeit :	0 %
	UV-Durchlässigkeit :	0 %
	Gtot :	Gt 0 % Fc 0 %
Beständigkeit	Lichtechtheit (Einheiten Klasse/8)	0
	Martindale (Zyklen)	0
	Bruchdehnung	
	Verzerrung	0
	Querfäden	0
	Bruchlast (daN)	
	Verzerrung	0
	Querfäden	0

Druck design TERRA

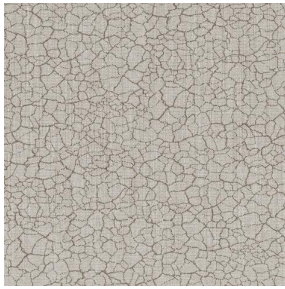

TERRA Ficelle 09

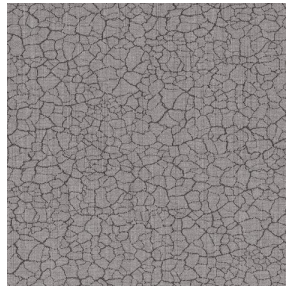

TERRA Taupe 95

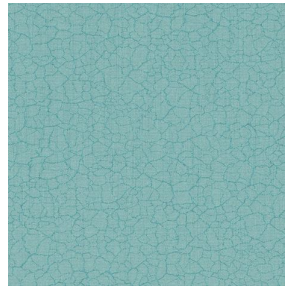

TERRA Ecume 82

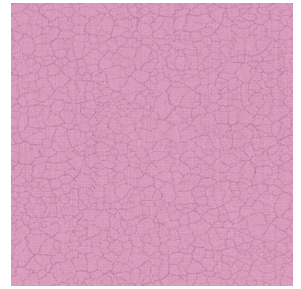

TERRA Rose 129

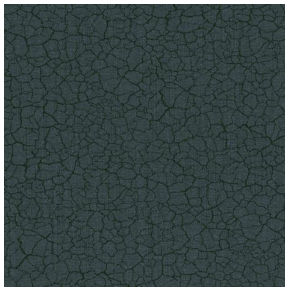

TERRA Fusain 71

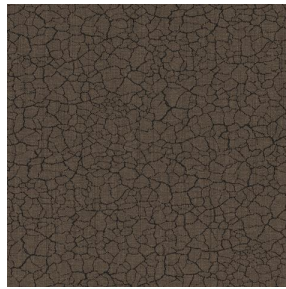

TERRA Brun 23

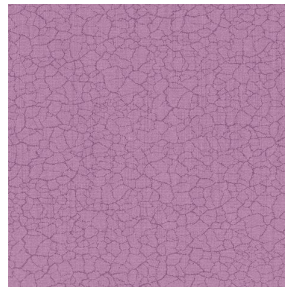

TERRA Hortensia 134

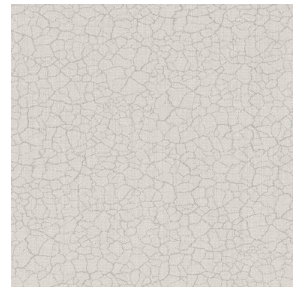

TERRA Naturel 26

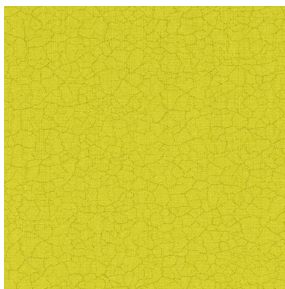

TERRA Anis 62

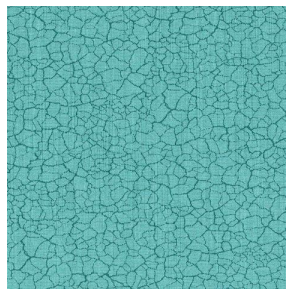

TERRA Lagon 110

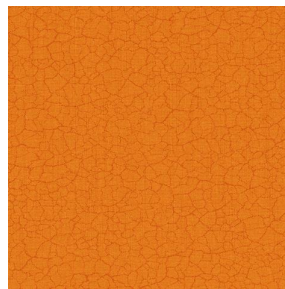

TERRA Citrouille 136

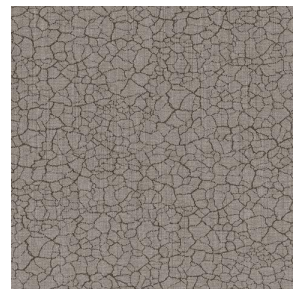

TERRA Chamois 111

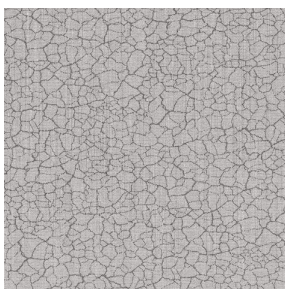

TERRA Titanium 98

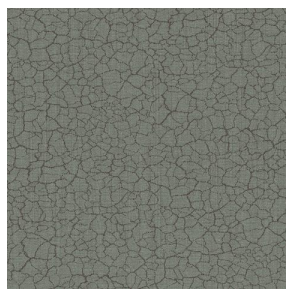

TERRA Graphite 77

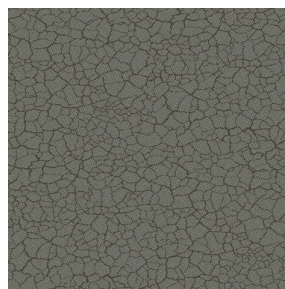

TERRA Gris 97

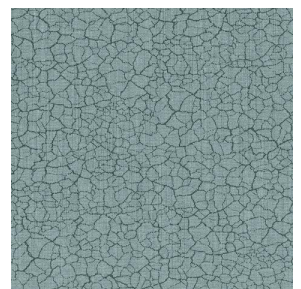

TERRA Ardoise 87

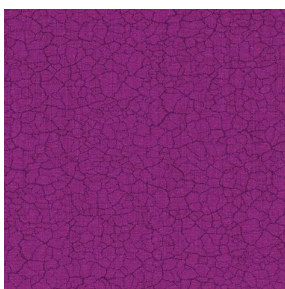

TERRA Violine 105

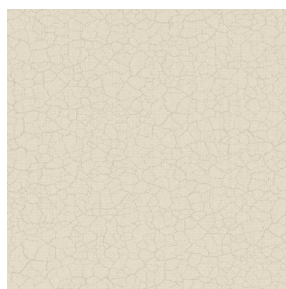

TERRA Chanvre 72

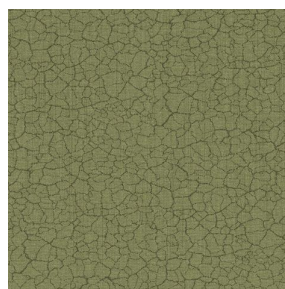

TERRA Argile 85

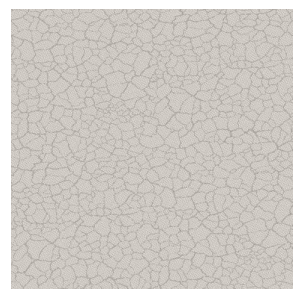

TERRA Lin 11

drapilux
By Sotexpro

DRAPILUX GmbH - Hofenstraße 3, 77694 Kehl - Deutschland

Non-contractual photos and colors - Indicative fitting - Fitting may vary depending on support selected

Druck design TERRA

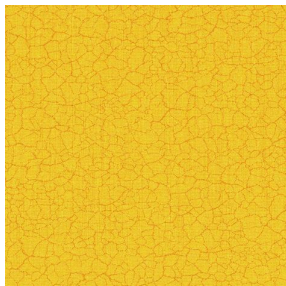

TERRA Genêt 06

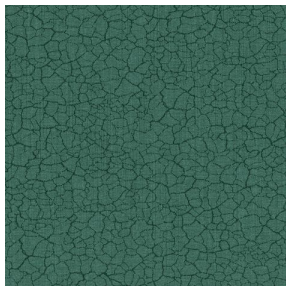

TERRA Céladon 135

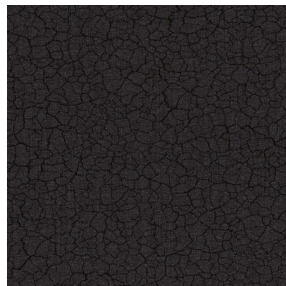

TERRA Ebene 113



TERRA Ocre 03

drapilux
by Sotexpro

DRAPILUX GmbH - Hafenstraße 3, 77694 Kehl - Deutschland

Non-contractual photos and colors - Indicative fitting - Fitting may vary depending on support selected