

NOCTURNE

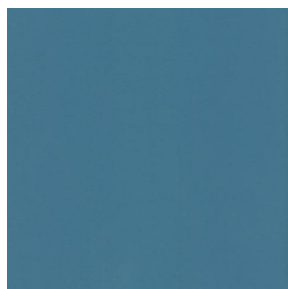

NOCTURNE Océan 91



NOCTURNE Arctique 58



NOCTURNE Cyan 90



NOCTURNE Mousse 92



NOCTURNE Abricot 08



NOCTURNE Orange 15



NOCTURNE Fuchsia 33

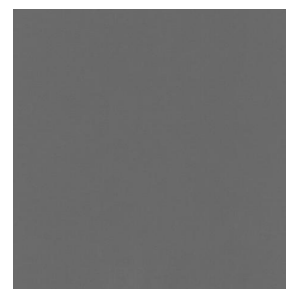

NOCTURNE Sienne 29



NOCTURNE Perle 96

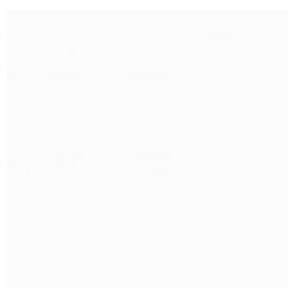

NOCTURNE Grisé 03



NOCTURNE Crème 02

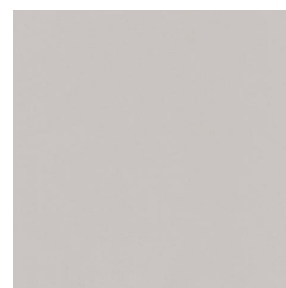

NOCTURNE Mastic 48



NOCTURNE Brun 23

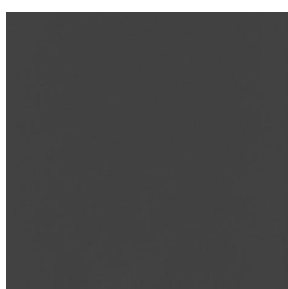

NOCTURNE Taupe 95

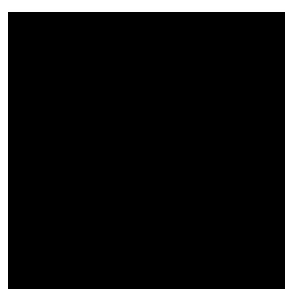

NOCTURNE Noir 10

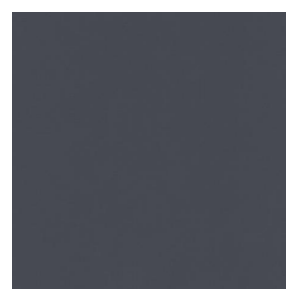

NOCTURNE anthracite
38



NOCTURNE absinthe
132

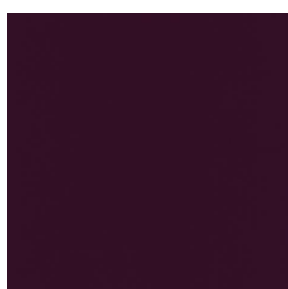

NOCTURNE aubergine
27

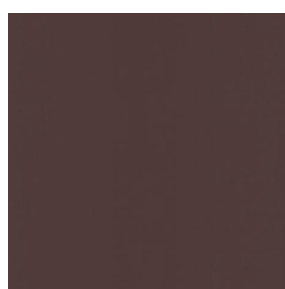

NOCTURNE Chamois
111



NOCTURNE Bordeaux
04

drapilux
By Sotexpro

DRAPILUX GmbH - Hafenstraße 3, 77694 Kehl - Deutschland

Non-contractual photos and colors - Indicative fitting - Fitting may vary depending on support selected

NOCTURNE

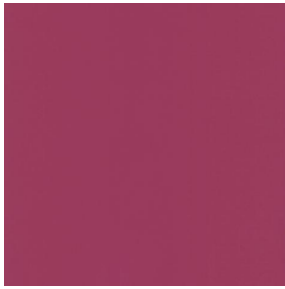

NOCTURNE Rubis 59



NOCTURNE Saumon
143



NOCTURNE Or 94



NOCTURNE Terre 107



NOCTURNE Amande 75



NOCTURNE
Bergamotte 121

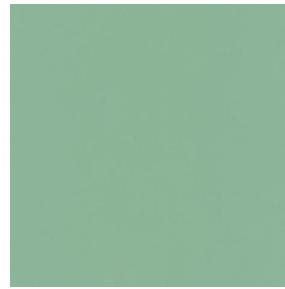

NOCTURNE Tilleul 103

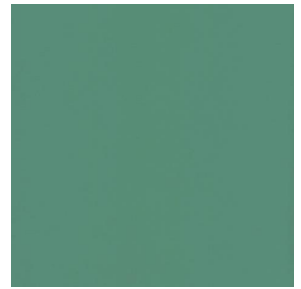

NOCTURNE Prairie 125



NOCTURNE Sapin 126



NOCTURNE Ecume 82

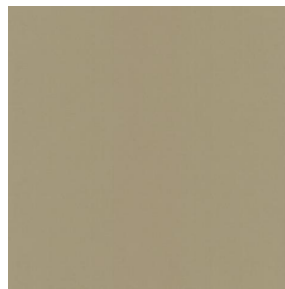

NOCTURNE Beige 63

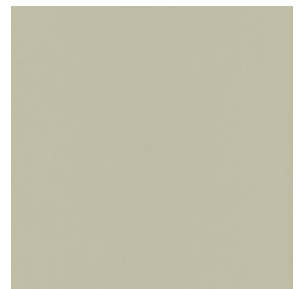

NOCTURNE Galet 147

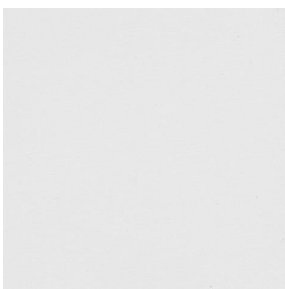

NOCTURNE BPI 00

NOCTURNE Mordoré 133

Dieser Abdunkelungsstoff ist sehr effizient. Er ist in einer breiten Farbpalette erhältlich

Technische Eigenschaften



Feuerfestigkeit



Wärmeschutz

Applications Faltgardinen - Flächenvorhänge - Innenfutter - Vorhänge

Zusammensetzung 100% Polyester mit weiß meliertem Acryl-Trägermaterial

Gewicht 280 g/m² Breite 280 cm

Stoffrichtung Rückwärts- oder Standardrichtung Eignung ↔ cm ↑ cm

Pflegehinweis

Mindestbestellmenge 1

Technische Eigenschaften

| | | |
|-----------------|-------------------------------------|-----------------|
| Feuerfestigkeit | M1 / BS 5867 TYPE C / B1 / IMO PASS | |
| Optischer Index | Lichtreflexion : | 71 % |
| | Lichtabsorption : | 29 % |
| | Lichtdurchlässigkeit : | 0 % |
| Thermaler Index | Sonnenreflexion : | 66 % |
| | Sonnenabsorption : | 34 % |
| | Sonnendurchlässigkeit : | 0 % |
| | UV-Durchlässigkeit : | 0 % |
| | Gtot : | Gt 35 % Fc 60 % |
| Beständigkeit | Lichteinheit (Einheiten Klasse/8) | 5 |
| | Pilling | 3-4 |
| | Formstabilität (%) | |
| | Verzerrung | -0.5 |
| | Querfäden | 0 |
| | Martindale (Zyklen) | 40000 |
| | Bruchdehnung | |
| | Verzerrung | 19 |
| | Querfäden | 22 |
| | Bruchlast (daN) | |
| | Verzerrung | 37 |
| Querfäden | 57 | |

drapilux
By Sotexpro

DRAPILUX GmbH - Hofenstraße 3, 77694 Kehl - Deutschland

Non-contractual photos and colors - Indicative fitting - Fitting may vary depending on support selected